U.S. INDICTS TEX GUINAN AND 107

HALF WIVES

by Winifred Van Duzer

Today

Japan's Babies.
General News, Good News.
Taking Cash From Women.
$1 Porter House Steak.

—By ARTHUR BRISBANE—

(Copyright, 1928.)

JAPAN, with the highest baby death rate in the world, appoints a government commission to remedy the evil. This nation, with the highest death rate of any civilized nation for mothers' in childbirth, does nothing to remedy the evil and disgrace.

But if there is mortality among calves or young pigs or their mothers we see to that.

BECAUSE of hold-up men and better banking facilities, 4,700 employes of the United States Bureau of Engraving and Printing work on part time.

Those employes manufacture American money. When put in payrolls, our modern bandits steal it and shoot a few. Many firms now use checks instead of cash.

Last year, seven billion checks were drawn in this country, 70 checks for each of 100,000,000 people.

POSTMASTER-GENERAL NEW broadcasts important facts concerning air travel.

Air mail had only one line, from New York to San Francisco, two years ago. Now it reaches most of the important American cities and spreads out to Canada, Cuba, Panama and other Central American cities.

Government mail pilots fly 25,000 miles every day, the distance around the earth at the equator, and before the year ends daily air mail flights will have increased by 5,000 miles.

ALL this aircraft development is due to the post office, for which the people will be grateful.

Observe that the post office is government-owned and operated. Perhaps other useful developments would come if our "best minds", which means our biggest pocketbooks, would allow government to extend its activities.

Much praised private ownership, represented by railroads, has not done much pioneering, although airplanes interest railroads, since they threaten dangerous competition.

A start in flying has been promised, however, by the Pennsylvania and Santa Fe, and others will wake up, gradually. The New York Central plans a start.

SCHOOLS of investment for "ladies with a little money" are needed everywhere. Women inheriting money keep it, on the average, about two years. Then some kind adviser, a man, of course, gets it, or makes the owner lose it through his foolishness.

IN NEW YORK, a nurse, 52 years old, about to retire from hard work, kills herself. Her life's savings had been lost in a mining swindle. Real estate sharks, oil sharks, all kinds of sharks, swindle women. They believe, poor things, what they want to believe, that they are to be made rich.

WOMEN should not invest in what THEY DO NOT UNDERSTAND. They should not buy land that they have not seen, and having seen it, they should think it over, examine it several times, consult some skeptical friend, then wait a month, and see it again.

DON'T believe fairy tales. Ask yourself, "Just how would I, me, myself, not somebody else, actually make a living out of that land? Or, if it is to be sold at a profit, how do I know that I can sell it at a profit? And why doesn't the man keep it and take the huge profit himself?

If you are leaving money to wife or daughters, fix things so that no other man will be able to get it from them.

RETAIL meat prices in Chicago are highest in years, and the porterhouse steak war price, $1 a pound, is expected.

That suits Republicans, although it does not suit the housekeeper.

Give the farmer $2 wheat and cattle 20 cents on the hoof, and his cares that infest the day will fold their tents like the Arabs, and he will vote the good old Republican ticket.

A NATIONAL committee for repeal of the Eighteenth Amendment has sent out 1,200,000 letters.

It might send out 1,200,000,000,000,000,000 letters and still the Eighteenth Amendment would not be repealed. PROHIBITION WILL STAY IN THE CONSTITUTION, because you could never get the necessary 38 states to vote it out.

THE only hope of the thirsty is for a change in Volstead's law and that hope is faint. The real hope is the bootlegger, if you can swallow his merchandise.

OUR innocent government is the bootleggers' best friend. It releases floods of pure alcohol, and is amazed to learn that 30,000 gallons here, 100,000 gallons there, go into bootleg whisky, not into perfumes or hair tonics.

Seventy-five Chicago gentlemen are said to have made $100,000,000 on such transactions. And because it would have embarrassed the government they said nothing about income taxes.

MERCHANTS always have their troubles, even in prosperous times. In this country young gentlemen go bareheaded, thinking it manly or stylish, foolishly permitting ultra violet rays to batter their little brains.

That hurts the hat business.

In France ladies have their legs painted a beige tint in pleasant imitation of South Sea ladies, and that hurts silk stocking makers.

The stocking business fights the leg-painting beauty parlors, producing stockings that imitate cobra skin.

YOUTH, ROMANCE MEET IN LOVE STORY OF TIN PAN ALLEY

CHAPTER I.

TOWARD evening the corner where she worked filled up quickly with soft dusk.

It would roll in a sooty tide on the rough, bare floor, rising along the desks, drowning the typewriter. Last of all it would run up the walls and hang there like gray chiffon against the whitewashed bricks and she would feel herself melting into the vagueness, warm with pleasure.

Her work would be finished then. So she'd sit for a moment, hands together, lashes dropping shadows on her cheeks, thinking of the day just gone. And little thrills of joy would rush over her when she remembered that now she was a part of this great, busy office.

Twilight flowing about her like an artist's brush, painting her hands very slender, very white. Drawing her hair down smoothly, darkly; folding it in black wings against a sweetly chiseled oval of face; whimsically lifting the corners of her lips.

Little Marie Karey, glancing up suddenly over a last envelope on a pile beneath her desk light, would smile into the gray at her dear, dear chum.

"Ione!" And, when there was no answer, "Ione Farr! 'Course I don't blame you for dreaming. Know who you're like, sitting there in the dark?"

"Well—"

"A young St. Cecilia! No—I mean it, Io! If I had your profile!"

Little Marie was all mahogany and pink; red-brown hair and eyes; sea-shell tints in her skin. But a small, pert face was hers to match a small, pert figure. And a gamin nose.

"Why, Marie—" Laughter bubbled and broke in ripples. "Why, listen!"

They looked at each other across the little space between their desks. A dim, steady beating disturbed the air; a muffled sound like the vibration of distant drums. Or heels knocking the floor in jazz rhythm make a noise like that. It murmured beneath snatches of clashing tunes that penetrated the wall at the end of the long room.

"You see? St. Cecilia," Ione giggled, "of Tin Pan Alley!"

"Flippant! But it's true, Io. You are like that sometimes—so calm. I like to look at you."

Ione laughed again, happily. Her first job this was; she had been here only a month. Marie, who also lived up in Lyall on the west shore of the Hudson, and had worked here a year, had brought her in one morning. And they had let her stay.

A music house, the Weimar Publishing Company—greatest in all New York, perhaps. And all of them so kind in spite of the mistakes she made!

"Ah—you'll learn! Don't mind now—everyone has to learn."

Mr. Benz, the big, genial fellow they called "Eddie," always was telling her that. Office manager he was, and he'd stop with his huge shoulders hunched over her desk, laughing down at her, making her feel all fluttery someway.

He would stop here, humor playing over his dark face, white teeth flashing, and drop a broad, sleek hand on her notebook, turning the leaves.

"You like independence, then? Going out in the world? And you, such a child—ah, I've seen no working papers, fair one!"

Her lashes would fly up and a startled look come swiftly into her eyes, so strangely blue beneath night-black hair.

"But I'm eighteen!" All atremble, she would say it again, though she had told him before. "Indeed, I'm all

(Continued on Page Eight, Col. One)

DOWNTOWN CAFE SAFE CRACKED, $1,000 TAKEN

A gang of yeggs, busy during the last few weeks cracking safes in downtown business houses, added another to their string early today and escaped with $1,000.

This morning it was discovered that the safe in Stouffer's restaurant, 618 Smithfield street, had been dragged into the girl's dressing room and forced open. The moving of the safe and the method of opening it was similar to otther safe cracklgs in the Clark building and on the North Side.

The combination knob was knocked off, holes drilled around the combination mechanism and then the doors were pried open with jimmies.

The robbers had forced a door from a rear hall to enter the restaurant.

James Switzer, manager, discovered the robbery when the restaurant was opened for business.

Four men, believed to be members of the same gang, were fired upon by Patrolman Joseph Zuby when he discovered them attempting to force an entrance to the I. W. Scott Company building, 400 Duquesne way, early today. The men fled in an automobile.

CAN A WIFE BE HAPPY WITH JOB, FAMILY, HOME?

"Half Wives" is here!

The opening installment of Winifred Van Duzer's latest, and considered by many her best novel, started in today's Pittsburgh Sun-Telegraph.

"Half Wives" deals with the problem, vital to every young man and woman: "Can a woman have a home, a family, a job, and be happy?"

The problem that "Ione" must solve is her battle with love and a monotonous existence in the city, against a home with babies and a flower garden.

Because the problem is so vital to modern youth, the Pittsburgh Sun-Telegraph is offering cash prizes totaling $350 for the best opinions of "Half Wives" and similar problems in the lives of its readers. Letters on it, not to contain more than 300 words, should be mailed to the "Half Wives Contest Editor" after the last installment of the story.

Pittsburgh Sun-Telegraph

ESTAB. 1927—VOL. 2—NO. 178 MONDAY, JULY 30, 1928 THREE CENTS

CHAUFFEUR DOZES, 2 KILLED IN CRASH

Nathan Friedberg, 52, of 6109 Stanton avenue, secretary-treasurer of the Triangle Theater Corporation of Pittsburgh, and his chauffeur, Earl Webb, Negro, were killed instantly early today when the auto in which they were riding struck a telephone pole and overturned on the Lincoln highway three miles east of Gettysburg. Mr. Friedberg was returning to the city from a vacation at Atlantic City.

There were no witnesses to the accident and police investigating said that the chauffeur apparently had fallen asleep at the wheel.

Mr. Friedberg was a member of the board of directors of the Motion Picture Theater Owners of Western Pennsylvania and was active in the board's affairs. Unmarried, he made his home with a sister, Mrs. Sarah Amdur.

PIRATE LINEUP

FIRST GAME.	
PIRATES.	BRAVES.
Adams, 2b.	Richbourg, rf.
L. Waner, cf.	Clark, cf.
P. Waner, rf.	Sisler, 1b.
Grantham, 1b.	Hornsby, 2b.
Traynor, 3b.	Bell, 3b.
Brickell, lf.	Brown, lf.
Wright, ss.	Farrell, ss.
Hargreaves, c.	Taylor, c.
Kremer, p.	Greenfield, p.
SECOND GAME.	
Brame, p.	Brandt, p.

WYKOFF BEATEN IN 100 METERS

OLYMPIC STADIUM, AMSTERDAM, July 30.—(AP.)—Losing out in all three of today's final events in the Olympic track and field competition, the United States athletes saw the Olympic 100-meter championship go to Canada, the 400-meter hurdles to England and the hammer throw to Ireland, all in upsets of varying degrees.

The best the Americans could do in these events was to place fourth and sixth in the dash, second and third in the hurdles and third, fifth and six in the hammer.

The winners were comparative unknowns in two of three events, while Lord Davy Burghley, of England, who won the 400-meter hurdles, was listed as one of the most promising contenders, but was given little chance to beat the American, Morgan Taylor, who was defending his championship won in 1924. Taylor was only third today, being beaten by his countryman, Frank Cuhel, of Iowa, as well as by Burghley. The time was 53 2-5 seconds, which was nearly as good as Taylor has done, but was fast considering the track.

BIG UPSET IN SPRINT

Percy Williams, British Columbia schoolboy, sprang the big surprise in the 100 meters by defeating the world's best, including the highly-rated Americans, Frank Wykoff and Bob McAllister, who could do

(Continued on Next Page, Col. Four.)

Caught in Dry Net

"TEXAS" GUINAN

"Texas" Guinan, the little night club operator whose originality has always made her outstanding, has become just one of the herd—just one of 108 New York cabaret proprietors, managers and entertainers indicted by the Federal grand jury as an aftermath of the recent sweeping dry raids.

THE Peach

Wall St. Close

WEATHER—Fair tonight and Tuesday; slightly warmer Tuesday.

NIGHT CLUB "QUEEN" AND 107 INDICTED

NEW YORK, July 30.—(AP.)—A Federal grand jury today indicted 108 persons, including Texas Guinan, Queen of the night clubs, and Helen Morgan, another night club hostess, and N. T. Granlund, radio announcer for Station WHN, as an aftermath of the sensational dry raid on Broadway's cabarets last month.

The indictments charge conspiracy to violate the prohibition law and the maintenance of nuisances.

ORDERED BY WILLEBRANDT

The raids, undertaken on orders from Mabel Walker Willebrandt, assistant United States attorney general, were made by agents, mostly from Washington, dressed in evening clothes, who, it was said, had been frequenting the raided resorts for months posing as wealthy visitors.

Miss Guinan was not athe night club where she is hostess when the raiders arrived.

Miss Morgan, said to have been singing when the squad descended on her place, was reported to have slipped into the cloak room to have changed clothes with the girl attendant and escaped.

Both Miss Morgan and Miss Guinan appeared later before a United States Commissioner and were held in $1,000 bail each on charges of maintaining nuisances. They both pleaded not guilty, claiming they merely acted as hostesses.

The night of the raid all New York's prohibition agents were called to headquarters and kept in a room without communication with the outside until the hour for the raid. Then they were detailed with the out of town agents.

Movie Star Engaged

ALYCE MILLS

Alyce Mills, Pittsburgh girl in Hollywood's motion picture colony, admits that she is to become the wife of William Louis, Los Angeles real estate man, according to a report from Hollywood. She has not announced when the wedding will be. Miss Mills, who has spent much of her life in this city, has a sister, Mrs. Carl W. Herrmann, Jr., at 3330 Portola avenue, North Side.

DAVIS CUP REMAINS WITH FRENCH TEAM

ROLAND GARROS STADIUM, AUTEUIL, France, July 30.—(AP.)—France won the Davis Cup challenge round, 4 matches to 1, when Henri Cochet defeated Bill Tilden and Rene LaCoste won over John Hennessey, of the United States, in the concluding singles matches today.

Tilden was beaten in straight sets by scores of 9-7, 8-6, 6-4.

With the issue already settled, Hennessey then put up a hard fight only to bow by scores of 6-4, 1-6, 5-7, 3-6.

Tilden won the only match of the series for the United States when he defeated LaCoste last Frday. Yesterday Tilden and Hunter lost to Cochet and Jean Borotra in the doubles.

Cochet thus was the hero of the challenge round, with a perfect record of three victories.

Big Bill put up a gallant fight against his brilliant little French opponent, but showed the effects of

(Continued on Page Sixteen.)

Will Gene Say 'Yes' Or 'No'?

International News Service.

NEW YORK, July 30.—Gene Tunney, king of heavyweight fighters, will formally announce his retirement from the prize ring this week, according to his manager, Billy Gibson.

Tunney will issue a formal announcement of his retirement as heavyweight champion of the world tomorrow, it is expected.

Tunney failed to announce his retirement today, as had been expected in many quarters, the champion explaining to assembled newspaper men that a mistake had been made in scheduling the release of his "important announcement" for this afternoon.

SICK OF CRITICISM

Without exception, his close friends say that this statement will be to the effect that he is through with boxing forever and that he desired to abdicate the championship.

No inkling of such intention has come from Tunney himself. Publicly, the titleholder has stoutly denied the ever-recurring story that he was about to step out.

But behind the scenes, to his close friends, he has been saying that his match with Tom Heeney would be his last appearance in a ring. He is "sick and tired" of the constant criticism and his pride

(Continued on Next Page, Col. Two.)

MACHINE STRAW VOTE ENTERS IT'S FINAL WEEK

The final week of the voting machines, on which Pittsburghers have expressed their preference as between Hoover and Smith for President, started this morning. These machines, demonstrated under the auspices of the Pittsburgh Sun-Telegraph, have registered more than 33,800 votes, a generous proportion of the voting public of the community.

In closing the machine straw vote, The Sun-Telegraph is satisfied that it has given Pittsburghers ample opportunity to study the mechanical ballot and to learn how it operates. In November the people of the commonwealth will decide at the polls whether or not the mechanical voting system will supplant the present box system in elections.

The most satisfactory feature of the balloting is the continued lively interest among all classes of people in the voting machine. The young women attendants were kept busy answering questions regarding the operation, safety and important phases of the machines' use.

Today McKeesport and Braddock received the voting machines, one to remain at each community for the week. The one at McKeesport is in the Baltimore and Ohio Railroad Station, and that at Braddock in The Smoke Shop, 735 Braddock avenue. Bridgeville had a gala day last Saturday registering its preference on the machine.

Results recorded by the machines Saturday follow:

	Hoover.	Smith.
Sun-Telegraph Want ad corner	30	40
West View Park	35	33
City-County Building	24	45
Kennywood Park	37	76
Produce Yards	19	325
Bridgeville	48	76
Saturday's totals (complete)	193	595
Previous machine vote	13,533	19,522
Mail vote	551	2,455
Personally canvassed vote	1,922	1,726
Grand totals	16,199	24,300

SMITH BOLTERS ARE DEFEATED IN TEXAS

A Day Afloat -:- Boy Scouts "Take Over" River Vessel -:- Rollicking Crew

PHOTOS BY PITTSBURGH SUN-TELEGRAPH.

PILOT

District Boy Scouts not only swarmed the Homer Smith for their excursion, but they actually ran it. Richard Harm, Troop 30, Squirrel Hill, politely relieved Pilot Henry Halloway at the rudder wheel.

CAPTAIN

Thomas Lewis, Troop 238, Mt. Washington, drew the largest assignment of the day. He took over the task of directing the operation of the boat for Capt. John R. Douglas. So he stood on the bridge with binoculars.

ENGINES

Down among the engines, Frank Goss, Troop 1, Glenshaw, was doing his bit. Here he follows instructions from Chief Engineer Cecil Wright. When he is proficient he can use the longer oil can, he was promised.

IMPORTANT

This, the most important job on the vessel, was taken over by Miles Sweeney, Troop 38, Mt. Washington. He helped the second cook and many were the potatoes he peeled during the course of the day's journey!

IMPATIENT

Jody Harris, Troop 56, Wylie avenue, is an eater. He will eat anytime. Impatience overcame him in this instance and he elbowed Chief Cook Middleoff out of his own galley and took a hand in the dinner himself. The Scouts spent almost a whole day on the river trip.

YOUTH WHO KILLED FOR LOSS OF LEG DIES

ROCKVIEW, Pa., July 30.—Hobbling along on crutches, between two priests, Joseph Kamenisky, 20, of Jessup, went to his death in the electric chair at the state penitentiary here at 7 o'clock this morning. He paid for the death of Dr. Gerald Kelly, who had recommended the amputation of the boy's leg.

He was the second cripple to go to the chair and the one hundred and eighty-fourth man electrocuted in the Rockview Penitentiary.

Kamenisky, accompanied by the r Francis P. McCreesh ev. Father Andrew E. latter of Jessup, en- death chamber shortly after [illegible] o'clock this morning. With the straps and electrodes applied he was given one contact at 7:02 o'clock, and was pronounced dead by Dr. C. J. Newcomb at 7:08 o'clock.

As the condemned man marched to the chair, supported by crutches on account of the amputation of his right leg, he repeated a prayer after the priests. A brother of Dr. Kelly witnessed the execution. The body was claimed by relatives and will be sent to Jessup for burial.

LEG AMPUTATED

Injured in a mine accident in 1925, his right foot was so badly mangled that it was necessary to amputate the leg below the knee. Dr. Kelly recommended the amputation of the foot against the protestations of the patient and other members of his family. The boy, only 17 at the time, recovered from the operation, but held a grudge against the physician, it was testified at his trial.

On March 12, last, Kamenisky went to Wilkes-Barre, bought a revolver and the next day went to Scranton, spent the night in a hotel and on March 14 went to Dr. Kelly's office in Scranton. The physician was out at the time and Kamenisky lay down on a couch and slept until the doctor returned. As he started to talk to the doctor upon the latter's return, he whipped out a revolver and fired, remarking, "That is for my leg." After shooting the doctor he went to a motion picture show, where he was later arrested and admitted the crime. He pleaded guilty in May and was sentenced to death by Judge Newcomb. The pardon board refused to interfere and last week Gov. Fisher swept away his last chance for life by rejecting a plea for a reprieve for a mental examination.

GENE QUITTING, MANAGER SAYS

(Continued from Page One.)

has been hurt by his inability to win popularity.

Only once in the history of the heavyweight division has a champion retired, and even he did not keep his word. Jim Jeffries was in a similar position to that occupied by Tunney when he resigned the title in 1905. The California Grizzly had beaten every contender in his division, most of them twice. But even though he had been out of the ring for five years, Jeffries was persuaded to return against Jack Johnson, the Negro, in 1910. He was knocked out.

First One Dies In Family of Ten Sisters

Mrs. Alice Good Gallagher, 46, wife of W. Frank Gallagher, of Irwin, Pa., who died Saturday, is the first of 10 sisters, daughters of Mrs. Mary Good, to be called by death. Mrs. Gallagher was a lifelong resident of Irwin. She leaves her husband and two children. Her surviving sisters are: Mrs. H. P. Kunkle, Mrs. H. D. Hershey, Mrs. D. L. Hershey, Mrs. T. F. Wilson and Mrs. Blanche Murdoch of Irwin; Mrs. Edward Squibb, of McKeesport; Mrs. Robert C. Shaw, of Harrisburg; Mrs. George Muse, of Erie, and Mrs. J. D. Pierce, of Wilkinsburg.

TO IGNORE WHITE

By RAYMOND I. BORST,
International News Service Staff Correspondent.

SOUTHAMPTON, N. Y., July 30.—Gov. Al Smith has decidedto ignore the latest attack made on his legislative record by William Allen White, Kansas editor, but when he returns to New York on Wednesday he probably will have something more to say to former U. S. Senator Robert L. Owen, because of the latter's announced intention to bolt the Democratic party.

The governor is enjoying a brief vacation at Hampton Bays, a few miles west of here, and he made it plain today that he intends to devote all of his time for the next two days to swimming and golf and to forget about national politics.

WILL IGNORE WHITE

Recently the governor made a bitter attack upon White because the latter pictured his legislative record as being friendly to the saloon and liquor traffic. This brought a reply from White, but the governor will ignore it.

When former Senator Owen announced he would not support Smith because of his Tammany affiliations and his wetness, the governor promptly countered with the announcement that four years ago Owen asked him to induce the Tammany delegation at the national convention to support him for presidential candidate.

When the governor was asked if he would comment on White's latest broadside, he replied:

"No, and that also goes for Owen."

Close friends of the Governor predicted today, however, that he is loading his political gun and that as soon as he gets back to New York he will take another shot at Owen.

He denied he would confer with farm leaders as soon as he returns to the city.

"I don't know anything about such a conference," he said.

The Governor was to play golf today at the Shinnecock Hills golf course with his son, Arthur. When the Governor said he had not played the Shinnecock course in two years, someone asked him if he considered his golf game had improved in that time.

GAME BETTER—ON PAPER

"Off the record," he said, smiling, "it's getting worse every day. But on the record, steady improvement."

With Mrs. Smith and members of their family, the governor went to St. Rosalie's Church yesterday, a short distance from Hampton Bays.

"I'll write part of your story for you," the governor told reporters afterwards. "Take this down."

"When the governor left church, he was greeted on the highway by visitors to the summer resorts adjacent to Hampton Bays and by many permanent residents of Long Island who have known the governor and who have seen him going back and forth to church for 20 years."

The governor leaned back in his chair and asked:

"How is that for reporting?"

As soon as the governor returns to Albany he will settle down to work in earnest on the final draft of the address he will deliver on August 22, when he is to be formally notified of the nomination.

FORD, 65, SAYS WORLD NEEDS MEN PAST 50

International News Service.

DETROIT, July 30.—Without the guidance of men over 50, the "youngsters" would make a mess of running this old world, Henry Ford indicated today as he celebrated his sixty-fifth birthday by attending to his routine tasks at the Ford Motor Company.

Ford was up early and went for a short walk. Later he met newspapermen while making the rounds of his various plants. Ford appeared to be in the best of health and declared he expects to do more in the next five years than in the last 20.

Ford returned to Detroit at midnight Saturday after paying a flying visit to his old friend, Thomas A. Edison. He made the trip by automobile via Delaware Gap, Pa. Ford denied that he was a spectator at the Tunney-Heeney fight, as reported over the radio.

"Some men of 65 perhaps should not do too much running and jumping," he said, "but that is no reason why they should not do as much work with the mind as ever—and better work."

"Isn't there an age limit somewhere?" he was asked.

"I haven't found it yet. You take all the experience and judgment of men over 50 out of the world, and there wouldn't be enough left to run it. Youngsters have their place and are necessary, but the experience and judgment of men over 50 are what give purpose and meaning to younger men's efforts."

Ford is wrestling with the problem of increasing the daily production of his new cars. He is now employing more men and has the largest payroll in his history.

Ford startled newspaper men by declaring that he regards the gigantic surplus of the Ford Motor Company as simply a public trust which must be put back into the manufacture of something that will help men and women to better and more productive lives.

WYKOFF IS BEATEN

(Continued from Page One.)

no better than fourth and sixth, respectively. McAllister and Legg, of South Africa, who was given fifth place tentatively, finished so close together that the final award of places had to be postponed until movies of the race could be studied. Jack London, British Negro, and George Lammers, the German, took second and third in the race, which was won in 10 4-5 seconds, one-fifth second slower than the Olympic record.

DON GWINN PLACES

Irish-Americans had been romping off with the hammer-throwing championship for Uncle Sam repeatedly in past Olympics, but this time an Irishman, throwing for Ireland, won when Pat O'Callaghan got the ball away 168 feet 7½ inches, to beat Ossian Skold of Sweden by four inches. Edmund Black, the best of the Americans, was a poor third, more than seven feet behind, while his teammates, Don Gwinn of the University of Pittsburgh and Frank Conners trailed the Italian Poggioli, who was fourth.

Firemen Needed To Get Patient Out of Hotel

CONNELLSVILLE, Pa., July 30.—Firemen were summoned to aid Charles E. Stout, a retired actor living alone in the old Yough house last night, when he suffered a severe attack of rheumatism. The doorway proved too narrow to permit him to be carried to a hospital ambulance and the firemen raised ladders to a second-story window.

LOTTERY RAIDED

In an effort to rid the Hill district of lotteries before school opens, police today renewed their drive on alleged leaders of the ring.

Police Lieut. Charles Cahill and a squad of patrolmen raided three places in Wylie avenue, arrested three proprietors of lottery headquarters, 11 visitors, all Negroes, and confiscated tickets with a selling value of $9,000.

At 2312 Wylie avenue, according to the police, a padlock was found on the front door that had been placed on order of the Federal District Court for liquor law violations. They gained entrances by a rear door, and arrested James Hughes, six men and a woman.

At 2340 Wylie avenue, Albert Fitzpatrick and two visitors were arrested, and at 2122 Wylie, Walter Lewis and an equal number of visitors were taken into custody.

At Center Avenue station the three alleged proprietors were charged with operating lotteries and were released in $1,000 bail each.

According to Lieut. Cahill, the tickets seized are all based on figures of the New York Stock Exchange and are similar to those which, it is alleged, have been sold to school children of the Hill.

SMITH BOLTERS LOSE IN TEXAS PRIMARY

DALLAS, Tex., July 30.—(AP.)—Dan Moody, youthful red-haired chief executive, who was swept into the Texas Governor's chair in 1926 on a campaign based on opposition to Gov. Miriam A. (Ma) Ferguson, has been renominated on the Democratic ticket, which is tantamount to election.

The vote in 236 of 253 counties, including 53 complete in Saturday's Democratic state primary, as tabulated early today by the Texas election bureau, gave Gov. Moody a majority of nearly 120,000 votes over his three opponents.

Strength of a heavy field of candidates apparently had cost Lieut.-Gov. Barry Miller a clean-cut nomination in his race for re-election, although he led his most active opponent by nearly 100,000 votes.

SMITH FOE LOSES

The race drew chief interest because State Senator Thomas B. Love, who ran second, had announced he would not vote for Gov. Alfred E. Smith on the national ticket in November, and whose name subsequently was left off the ballot in several counties.

The returns gave Miller 241,304; Love 155,278; J. D. Parnell, 59,110; H. L. Darwin 35,299; John D. McCall 32,165.

Election observers pointed to Love's lack of support and to the hopeless defeat administered Judge Hawkins and Mrs. Wilmans in the gubernatorial race as indicative that the much-discussed threat of a bolt from the national ticket in November was negligible among the Democratic electorate. The two gubernatorial candidates had aligned themselves with the bolting element, and their names also were dropped from the ballot in several counties.

All of the eight incumbents in the House of Representatives who had contests seemed renominated except Congressman Eugene Black, who was trailing Wright Pattman by 1,211 votes. Black has served in Congress since 1916.

Among the congressmen whose reelection appeared certain was John N. Garner, who has been mentioned as a probable speaker of the House in the event of a national Democratic victory in November. He has served 13 terms in the lower House.

United States Senator Earle B. Mayfield was given a plurality of the votes in his race for re-election, but lacking a majority will enter a run-off primary August 25 with Congressman Tom Connally, of Marlin, for the nomination.

WESTENHAVER, JUDGE, DIES

CLEVELAND, July 30.—(AP.)—Federal Judge D. C. Westenhaver died at his home here last night. He had been ill several months with heart disease. Judge Westenhaver was appointed to the Federal bench in 1917 by President Wilson.

"COOTIE" WAR FLARES AGAIN AT NEW CASTLE

NEW CASTLE, Pa., July 30.—County officials simply must take care of city prisoners infested with "cooties." That is the ultimatum issued by Police Chief C. C. Horner in reply to the county commissioners' edict that the city must take care of its own prisoners found to have vermin. The police authorities disclaim any responsibility for the possibility that a prisoner's clothes may be housing more than a rough exterior or a heart of gold. Therefore, say the police, they will continue to send such persons to the county jail.

WOMAN'S CHARGE JAILS FLIRTY PRISON OFFICIAL

Accused of annoying a woman pedestrian in Federal street, North Side, early today, Wilbur M. Yocum, assistant purchasing agent at the Western Penitentiary, was sentenced to pay $50 or serve 30 days in the workhouse by Magistrate A. D. Brandon in Morals Court today.

He was arrested on complaint of Mrs. Stella Larimer, 35, of 128 South Beatty street, who testified that Yocum, sitting in an automobile in Federal street, near North avenue, invited her into his auto at 1:30 o'clock this morning. When she refused, he renewed the offer several times, and threatened to arrest her if she did not do so, she told police. She summoned a patrolman.

Yocum told the magistrate he had been drinking.

FIGHTING TENTH UNIT IN NEW ORGANIZATION

WAYNESBURG, Pa., July 30.—Two hundred former members of Company K, One Hundred and Tenth Pennsylvania National Guard, one of the original units of the old "Fighting Tenth," formed a permanent organization at a reunion here yesterday. Harold Whyte, of Waynesburg, was chosen president. Auditor General Edward S. Martin, former commander of the One Hundred and Tenth, was the principal speaker.

SELL LIQUOR TO BURY FRIEND; FREED IN COURT

"We had to get money to bury our dead friend, so we decided to hold a party and sell moonshine," explained Doro Allen, 28, Negress, to Magistrate A. D. Brandon in Mo Court today, following a raid on her home at 1227 Past street last night.

Receipts of the "party," the Allen woman said, were to be used to bury Frank Jackson, Negro, of 2424 Fifth avenue, who died four days ago. Brandon discharged the women, three male and two female visitors, all Negroes, upon their promise that they would attend to the burial of Jackson.

When Dogs Meet -:- Entrants In Kennel Club's Bench Show -:- Indoor Judging

PHOTOS BY PITTSBURGH SUN-TELEGRAPH.

"PEKS"

Mrs. R. M. Williams entered her Pekinese in the Pittsburgh Kennel Club's indoor bench show, Motor Square Garden.

"SPOTS"

This fellow, "Champion Gladmore Guardsman," held here by Rita Jean Rimmel, was there. Mrs. Charles Lyons owns him.

WIRE HOUNDS

Clare Florig, 11/2, exhibits for you two 2-weeks-old Brussels Wire Hounds, owned by Mrs. Edna S. Laub, his aunt.

ST. BERNARD

St. Bernard, of course, was entered in the show. This one is U. R. S. V. D. Holzmuhle, held by Hildaguarde Hinemans.

PRIZES

Lida Bodel holds here two prize-winning Pekinese dogs. The bench show was a one-day, indoor affair.

BAR TRAIN CRASH HURTS PGH. 5

Ball Game :-: Coolidges' First Appearances :-: Superior Park

Photo by International Newsreel.

PRESIDENT STARTS GAME

The first public appearances of the Coolidges, summering in the Middle West, have just been made at a Superior (Wis.) ball game, Millsop Park. Here, the President throws out the ball to start the game, while Mrs. Coolidge looks on from the left and John Coolidge from the right. Local teams played the game in a district league schedule.

Pittsburgh AS OTHERS SEE US

"I do not like newspapers or cities . . ."
—WINSTON CHURCHILL

Winston Churchill.

WINSTON CHURCHILL, author, born in St. Louis, Mo., November 10, 1871. Graduated from the United States Naval Academy, 1894. Author of "Richard Carvel," "The Crisis," "The Inside of the Cup," "A Far Country" and other novels. Lives in Cornish, N. Y.

I want to acknowledge your letter out of courtesy to yourself, and not to Pittsburgh or to a newspaper. I like you, but I do not like newspapers or cities, or collections of people. I like persons, and not people.

Winston Churchill

(From letters collected by Roy Jansen of Pittsburgh.)

Tomorrow: Norman Hapgood, editor.

SUNDAY MORNING DANCE IN ROADHOUSE RAIDED

Twenty-three guests were dancing and having a gay party in the roadhouse of Raymond Whitehouse, Library road, early Sunday morning when Constable Ben W. Smith, of Bethel township, and two deputies swooped down on the place, Smith reported today. All were arrested and will receive hearings tonight before Justice of the Peace J. F. Smith, of Beadling.

According to the constable, Whitehouse was absent when the raid was made, his wife being in charge, and an information will be made against the proprietor.

Complaints against the dances in the place had been filed with the constable and he served notice to stop the music at midnight. At 1:30 Sunday morning, Smith, with his two deputies, Thomas H. Dithrich and Joseph Zimmer, broke up the party by arresting the participants.

BAR TRAIN WRECK HURTS PGH. 5

International News Service.

SAN FRANCISCO, July 30. Nearly 30 persons were being treated here today for injuries received when the Cascade Limited, crack coast train of the Southern Pacific Railroad, crashed into the rear of a special train of the American Bar Association at Cortena, three miles north of Williams, late yesterday.

Rounding a curve at a speed estimated at 50 miles an hour, the huge locomotive of the limited ripped into the observation car of the Bar Association special as it stood before the station at Cortena. The Bar Association train had been halted for minor repairs to its locomotive.

On the special train were 170 lawyers from all parts of the country, with their wives and members of their families. Many were gathered in the observation car at the time of the crash.

The towering locomotive of the Cascade came so swiftly and suddenly around the curve, witnesses declared, that there was no time for the passengers on the Bar Association special to escape. The huge black bulk of the engine tore into the observation car.

The terrific impact flung the locomotive of the Cascade Limited from the rails.

Among the injured are:

W. S. Dalzell, president of the Pennsylvania Bar Association, 6101 Kentucky avenue, Pittsburgh, Pa.; extent of injuries not reported.

J. F. Kane, 3354 Stratford avenue, Pittsburgh; fractured right clavicle and rib.

Mrs. J. F. Kane; wrenched back.

Mrs. William S. Scott, 5349 Northumberland street, Pittsburgh; suffering a bruised chest.

Mrs. H. L. Snyder; head cut.

Pittsburgh Sun-Telegraph

MONDAY, JULY 30, 1928

Civil Trial Granted Toral

MEXICO CITY, July 30.—(AP.)—The case against Jose De Leon Toral, 23-year-old art student, who assassinated President-elect Alvaro Obregon, is ready for the courts. The slayer is to be turned over to the district court at San Angle where the crime was committed, but it was thought possible today that the case might be transferred to a court in Mexico City.

Gen. Antonio Rios Zertuche, named chief of police after the crime, stated that he would make public the results of his investigation when the assassin had been turned over to the civil authorities.

Gen. Zertuche desired that the slayer be given a civil trial rather than a military one as had been customary in crimes of this nature although an amparo or writ of habeas corpus had been granted on behalf of Toral police allowed a week after its expiration to elapse before bringing him before the courts.

THEY NEVER FORGET!

Photo by International Newsreel.

CHRISTMAS BOXES

While the east swelters, American Red Cross workers are thinking of United States soldiers abroad. Here, workers Mrs. Margaret Robbins and Mrs. D. J. Roberts pack Christmas boxes—in July!—for the boys in Nicaragua and the Canal Zone.

25 Killed In Poland Blast

BERLIN, July 30.—(AP.) Twenty-five persons are reported to have been killed in an explosion of benzine at a chemical factory in Lodz, Poland. Hundreds are said to have been injured.

Many houses were wrecked. Windows were shattered for a mile around the factory.

THUG VICTIM IDENTIFIED

Mrs. Margaret Smith, of 817 Federal street, today in the Allegheny General Hospital identified an unconscious man found early this morning in East Stockton avenue as her husband, Charles F. Smith, 42. Smith, with his skull fractured and badly bruised, was found, according to North Side police, by a nurse employed by the Allegheny General Hospital. Police believe the man was struck by a hit-run driver or was slugged. Physicians said Smith likely would recover.

FAREWELL "PIPE LINE" PICNIC FOR BUTLER SET

BUTLER, Pa., Jul. 30.—Butler county's farewell pipe line picnic will be held Thursday at Conneaut Lake. After 42 years, the outings are to be abandoned because of the decline in the oil business and of the small number of workers and families attending.

YACHT IN OCEAN RACE LOST

NEW YORK, July 30.—(AP.)—Fears for the safety of the racing yacht Azara, which has failed to arrive in Santander, Spain, were expressed today by seamen, believers in a century-old superstition that shoal-draft vessels, such as the Azara, are unseaworthy.

On the eve of the start of the race to Spain July 7, part of the Azara's crew deserted because of this superstition.

The Azara, built in 1904 of bronz, was the smallest boat entered in the Class A or larger boat division. She is a three-master, manned by a professional and amateur crew. In charge of her owners, George J. and Francis E. Baker, brothers, of Detroit, Mich. They sailed the boat to New York from Detroit, traveling through the Great Lakes up the St. Lawrence and down the Atlantic coast.

The yacht, designed by A. Cary Smith, is 113 feet over all and 85 feet water line, with extreme breadth of 21.4 feet, and draft of 5.10 feet. The Elena, winner of the race, had a drawt of 16.11 feet.

The Azara is the only boat unaccounted for. All craft in both classes, except the tiny Rofa, have crossed the finish line. The Rofa was dismasted at sea and her crew, including Mrs. William Roos, of Pelham Manor, N. Y., wife of the owner, were rescued by an oil tanker.

TO MARRY EDITOR

Photo by International Newsreel.

ADA FLISHER

Since Sumner Crosby, Harvard graduate, deserted Los Angeles club circles to become editor of the South Coast News in the Laguna Beach (Cal.) art colony, he has become engaged to Ada Flisher. They will marry in September. Crosby, of a prominent New England family, has been married twice before.

Odd Fellows -:- Orphans Given Annual Park Outing -:- Lodge Picnics

ORPHANS

Odd Fellows of the Pittsburgh district entertained these youngsters among the orphans from Odd Fellows' home at the annual outing, West View Park.

NAME?

Grandfather W. A. Klingensmith watches his two-month-old granddaughter, not yet named because "none is pretty enough for her."

VERY MUCH

"Very much candy" is what Portia Kreiling and Marian Frenzel enjoyed of all other things theirs at the picnic. And here they have "much."

PHOTOS BY PITTSBURGH SUN-TELEGRAPH.

CONTESTS

Picnics are not picnics without contests. Mrs. A. C. Storch won the woman's balloon-blowing championship. She demonstrates above.

COOLIDGE CITES UNITY

SECTIONALISM AT END, SAYS PRESIDENT

CANNON FALLS, MINN., July 30.—(AP.)—Beside a new monument rising from the Civil War, President Coolidge pronounced his doxology here yesterday for the end of sectionalism between the North and South and spoke the hymn of a reunited nation.

Dedicating the memorial to Col. William Colvill, Union hero of the Battle of Gettysburg, the President emphasized the recovery of the "new South" and the common interest of each section in the other.

"The day of sectionalism is passed," he said. "We are a united nation."

DENOUNCES SECTIONALISM

Mr. Coolidge denounced those who "for many years" kept alive sectional animosities for political advantage and declared that era had ended. Otherwise, there was no reference to politics in his Sabbath day address, the first he has delivered since leaving Washington.

He mentioned, however, the uplift of labor after the World War and significantly recalled the practical unanimity of the North in helping to pass the recent flood control bill for the Mississippi River.

"One result of the war (Civil) which retarded our national progress for many years was the bitterness, hatred and sectional animosities that it left in its wake," he said. "For many years, both for the North and for the South, these were unfortunately stimulated and kept alive for the political advantage that the sponsors of such action hoped to secure. The time has long since passed when to hold or express such hostile sentiments should ever be permitted to work to the advantage of any one.

HELP EACH OTHER

"Those who resort to them should find that their standing in the public confidence is thereby seriously impaired. While isolated outbreaks may continue to occur in responsible quarters, I am firmly convinced that the responsible elements both in the North and the South each look with pride and satisfaction upon the brilliant contribution which the other is making to the national welfare and are just as eager to help the other as they are to help themselves."

The President looked back on the Civil War as inevitable. He realized that "some of the ablest minds of the country honestly differed" in interpretations of the nation's demarcation line separating authority of the states and of the Federal Union. It was "humanly impossible," he declared, for either section of itself to furnish adequate solution and it could be accomplished only "through an immeasurable sacrifice made in the tears of our women and the blood of our men."

The war, he continued, left the North depleted and the South "entirely prostrate.

Citing the increases in bank deposits, public improvements, public schools outlay and manufactured products in the South in recent years, he declared "it is perfectly apparent that in progress and prosperity the South is going forward in a way which it could never have done under the old system."

PARTED 10 YEARS, MAN 71 FIRES AT WIFE, ENDS LIFE

FRANKLIN, Pa., July 30.—(AP.)—Leander McQuaid, 71, shot and killed himself last night after firing two shots at his wife, Laura, 68. The bullets missed the woman, who had been separated from her husband for 10 years.

The shooting occurred at the home of Mrs. Charles S. Miller, daughter of the couple at Rocky Grove, near here. Mr. and Mrs. McQuaid arrived for visits yesterday.

McQuaid, it was said, had been ill for a long time and the belief was expressed that he had become deranged. The coroner issued a verdict of suicide.

DANCERS GO 647 HOURS

WHEELING, W. Va., July 30.—Miss Garnet Lee Hall, 16, and her brother, John William Hall, 22, of New Martinsville, W. Va., claim the world marathon dance championship. Their record, established at the State Fair Park dance pavillion, is 647 hours, 45 minutes and 45 seconds.

Three couples who started the dance July 2, dropped out the last day of the affair.

The champions have been offered a vaudeville contract. They said the money they earned in the dance would be used to pay for an operation on their mother, who has been seriously ill.

14 SURPRISED IN TRYST RAID

GREENSBURG, Pa., July 30.—Fourteen persons were found at Brownfield cottage, near Laughlintown, when county detectives raided it as a trysting place for young girls and boys.

Charles H. Alexander 32 of Ligonier township, was arrested on a liquor charge. Sara Brady, 24, of Ellsworth, Washington county, and John E. Emmert, 22, of Whitsell, Pa., are held also. The other persons were eleven men from Greensburg, Mt. Pleasant, Ligonier and Latrobe.

WOMAN HELD FOR SELLING HOME BREW

Admitting that she supported herself by selling home brew, police say, Mrs. Catherine White, 38, of 7313 Susquehanna street, was held for court on a charge of violating the Snyder act by Magistrate A. D. Brandon in Morals Court today. Three male visitors, arrested when police raided the house, were sentenced to pay $5 fines. Police confiscated a case of home brew and a small quantity of moonshine.

Come·See the great car of the world····

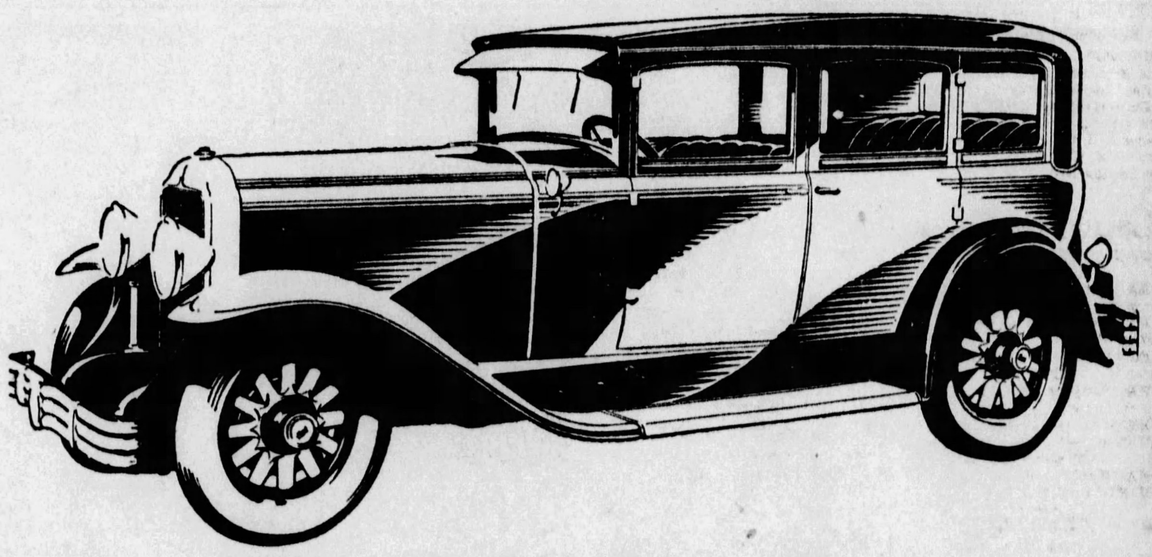

New Beauty·New Luxury New Performance - new masterpiece Bodies by Fisher · Engineering advancements nowhere equalled · An epic car, eclipsing all previous achievements of the automobile industry··

The news is out! The whole thrilling story of the Silver Anniversary Buick awaits you at our Buick showroom! And it is news that has completely revised the motor car ideals of America!

New Masterpiece Bodies by Fisher endow these cars with a measure of style, individuality and dashing beauty unapproached by any other automobile in the world.

Increased bore and stroke—greater piston displacement—improved carburetion and other advancements in Buick's famous Valve-in-Head six-cylinder engine—provide elements of speed, power, acceleration, endurance and reliability heretofore unknown!

The Silver Anniversary Buick is an epic car! Designed and built to commemorate Buick's 25th Anniversary—dedicated to the millions of Buick owners and friends—it marks the supreme achievement of automotive engineering.

Confirm these facts at our Buick showroom. Come see the great car of the world!

The SILVER ANNIVERSARY **BUICK**

WITH MASTERPIECE BODIES BY FISHER

VALVE-IN-HEAD Buick MOTOR CARS

WHEN BETTER AUTOMOBILES ARE BUILT BUICK WILL BUILD THEM

BUICK MOTOR COMPANY, *Pittsburgh Branch,* **Baum Boulevard at South Aiken Ave.**

ALLEGHENY COUNTY BUICK DEALERS

KEYSTONE BUICK CO. Baum Blvd. and St. Clair
PENN BUICK CO., Inc. Shady Ave. near Penn
NORTH SIDE BUICK CO. 100 W. Stockton Ave., N. S.
BELLEVUE Bellevue Garage
BRADDOCK J. L. Alexander Auto Co.
CARNEGIE Carnegie Buick Garage
W. J. DIBLE 919 Penn Ave., Wilkinsburg
CLAIRTON North Clairton Garage
DORMONT St. Clair Sales Co.
ETNA Etna Buick Company
HOMESTEAD Ninth Ave. Garage
McKEESPORT McKeesport Auto & Mach. Co.
McKEES ROCKS McKees Rocks Buick Garage
MT. OLIVER Southern Buick Sales Co.
OAKMONT Perry McCurdy
SEWICKLEY Anderson Auto Co
TARENTUM Peoples Auto Co.
TURTLE CREEK T. H. Foukes Auto Co.

at McCANN'S

MARKET STREET **Tomorrow and Wednesday** DIAMOND SQUARE

Put Up Georgia Peaches Now!

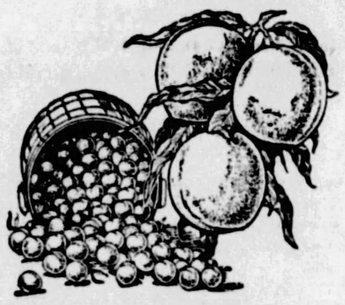

Elberta Peaches

Luscious Elbertas—the pick of the Georgia crop. Mammoth in size—in excellent condition. If you plan to put up peaches, do it now. It is hardly possible that such exceptional quality will again be available at such a low price.

$1.89 *bushel*

Iced Tea is Refreshing

McCann's Tea, ½-lb. 40c

Unusually strong in flavor and deep in color. Everything that is desired in tea for icing. The selected leaves of carefully fired India tea. Excellent hot, too.

Cohoe Salmon. 3 *pound cans* **$1**

Sawlog brand—an old time favorite. Salmon is a splendid hot weather food. With the minimum of preparation, you have a tasty luncheon. May be used in sandwiches, creamed on toast, or in making salads, croquettes and many other dishes.

Del Monte Prunes, pkg. 21c

Carefully graded, medium sized prunes in a sanitary wax paper lined carton containing two pounds. An ideal way to buy them. Serve prunes regularly—particularly if there are youngsters in the family.

Evening Parking! McCann's Parking Lot 6 to Midnight, 35c

Book of 10 Tickets, $3

"Rose" Brand Canadian Bacon, Whole or half strip *lb.* **39c**

"Rose" Brand is the first grade of Canadian Bacon. Selected sides containing just the right proportion of lean and fat. No need to call the family a second time in the morning. Just send the fragrance of this frying bacon up the stairs—they'll be down in a jiffy.

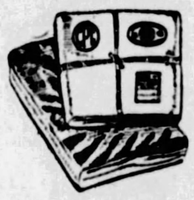

We Named It "Barbecue Relish" 23c *a jar*

The same relish used in preparing our "Barbecue Twin" Sandwiches. Made entirely of vegetables, it has just the right snap to add flavor to sandwiches or cold meats. Packed in our kitchens under the Canoe Club label.

This Will Whet Your Appetite!

Fresh Dewberry Pie, *each* **38c**

Large, luscious berries, heavily sugared, enclosed in a crisp crust so tender that it "goes to pieces" under your fork. Nine inches in diameter—over an inch thick. A seasonable dessert.

Buy Chicken as You Buy Meat—Select Your Cuts!

Breasts and Thighs, *lb.* **80c**
Minimum order, one of each at this price.

Giblets and Cuts, *lb.* **35c**
For stewing, broth or fricassee.

Tender chickens cut up so you may select exactly what you need and no more. Your guests may all be served with choice pieces if you wish. There's no waste in buying chicken cuts at McCann's.

In Individual Portions!

Swiss Gruyere Cheese, 2 boxes 95c

Six little pie shaped, foil-wrapped portions in each box. Mild, flavory cheese instantly appreciated. No need to cultivate a taste for this cheese.

McCANN'S—FOR ABSOLUTE RELIABILITY

if you have something to sell

Just Call - - - Grant 5400

YOU'LL be connected with an efficient Ad-Taker who will relay your message to thousands of interested readers through The Sun-Tele Classified Columns.

ALWAYS—

Sun-Telegraph *Classified* Ads

WHAT'S ON THE AIR

OPERA and lighter entertainment as well are on the programs from radio stations here tonight.

"La Traviata," one of the most whimsical and beautiful of operas, will be broadcast from WJAS at 9 o'clock, while KDKA will contribute a program from WJZ which includes the Riverside hour, Tango orchestra and works of the great composers.

Out from WCAE will come A. & P. Tea Company's hour, and those of General Motors and Fisk, while KQV will have, among others, Ted Weems and Eddie Peyton's orchestras. "La Traviata" is slated to take up the most of an hour. The list:

Local Programs

DAYLIGHT SAVING TIME.

BASEBALL.

KDKA (316)—5:55, 6:55 and 11:00 p. m.
WCAE (461)—6:55 p. m.
KQV (270)—7:00 p. m.
WJAS (270)—11:00 p. m.

TIME.

KDKA (316)—6:00, 7:00 and 11:00 p. m.
WCAE (461)—7:59 and 11:00 p. m.
KQV (270)—6:00 and 11:00 p. m.

WEATHER.

KDKA (316)—11:00 p. m.
KQV (270)—7:00 p. m.

FEATURES

6:00 P. M.

WCAE (461)—Dinner concert from Waldorf-Astoria. (WEAF).
KQV (270)—Al Steele, Long View Farms orchestra.

6:30 P. M.

KDKA (316)—KDKA ensemble, Victor Saudek conducting, from William Penn Hotel.

6:48 P. M.

KQV (270)—"Amos 'N Andy."

7:00 P. M.

WCAE (461)—Edward Kroen, tenor.

7:03 P. M.

KQV (270)—Barney White and orchestra.

7:30 P. M.

KDKA (316)—Roxy's Gang. (From WJZ).
KQV (270)—Babbling Brook Gardens orchestra.

7:50 P. M.

WCAE (461)—Vocational address, by C. Dempsey Howard.

8:00 P. M.

WCAE (461)—O'Cedar Shining hour, from N. B. C. studio.

8:30 P. M.

WCAE (461)—A. and P. Tea Company's Gypsies.
KQV (270)—Sam and Sally.

8:50 P. M.

WJAS (461)—Sessions Chimes.

9:00 P. M.

KDKA (316)—Riverside hour. (From WJZ).
WJAS (270)—United Opera Company in "La Traviata," in English.

9:30 P. M.

KDKA (316)—Tango orchestra. (From WJZ).
WCAE (461)—General Motors concert.

10:00 P. M.

KDKA (316)—Works from great composers. (From WJZ).
WJAS (270)—The Captivators.
WCAE (461)—Fisk Time-to-Retire boys.

11:00 P. M.

KQV (270)—Ted Weems and orchestra.

11:30 P. M.

KQV (270)—Eddie Peyton's Boys.

OUTSIDE PITTSBURGH

6:25 P. M.

WGY (380) Schenectady—Van Curler orchestra.

6:30 P. M.

WIP (349) Philadelphia—King Joy orchestra.
WOAI (280) San Antonio—Music.
WNAK (545) Buffalo—Maggio's Como orchestra.

7:00 P. M.

KFNF (461) Shenandoah—Studio orchestra.
WWJ (353) Detroit—Hollywood organ.
WJR-WCX (441) Detroit—Trucker's orchestra.
WBZ (333) Boston—Statler orchestra.
WTAM (400) Cleveland—Hollenden orchestra.
CKGW (312) Toronto—Romanelli orchestra.

7:15 P. M.

CFCA (357) Toronto—Pantages organ.
WGY (380) Schenectady—Van Curler orchestra.

7:30 P. M.

WHO (535) Des Moines—Walt Woods' orchestra.
WOR (432) Newark—Astor dance orchestra.

8:00 P. M.

WKBW (217) Buffalo—Hawaiian music.
CFCA (357) Toronto—Concert.
WFI (273) Atlantic City—Young's Versatilians.
WGN-WLIB (416) Chicago—Drake orchestra.
WRVA (254) Richmond—Byrd trio.

8:30 P. M.

WKBW (217) Buffalo—Masqueraders.
WLW (428) Cincinnati—Swiss Gardens orchestra.
WJR-WCX (441) Detroit—Lingeman Minstrels.
WHN (395) New York—Loew's Theater orchestra.

9:00 P. M.

CKGW (312) Toronto—Sycopators.
WLS (345) Chicago—Water Witches.
WOW (508) Omaha—Randall's orchestra.
WRVA (254) Richmond—"Away Down South."
WBBM (389) Chicago—Horne Dance hour.

9:30 P. M.

WLW (428) Cincinnati—Werko Showboat.
WFLA (517) Clearwater—William Pencke program.
WBAL (285) Baltimore—String quartet.
WHN (395) New York—Soprano, tenor.
WLS (345) Chicago—German Radio program.
WFI (273) Atlantic City—Crawford's orchestra.

10:00 P. M.

KOA (326) Denver—Brown Palace orchestra.
WBAL (285) Baltimore—Marylanders' orchestra.
KFI (469) Los Angeles—Symphonette.
KYW (526) Chicago—American male quartet.
WFI (273) Atlantic City—"Knickerbockers."
KHJ (416) Los Angeles—Jaunty doings.
WBBM (389) Chicago—Variety hour.

10:30 P. M.

WFI (273) Atlantic City—Rolfe's orchestra.
WSM (337) Nashville—Jackson trio.
WHAM (280) Rochester—Rainbow quartet.
WTMJ (294) Milwaukee—Band from Kohler, Wis.

10:45 P. M.

WRVA (254) Richmond—Maustin Concert Company.

11:00 P. M.

WFLA (517) Clearwater—Popular organ.
WSAI (361) Cincinnati—Hauer's orchestra.
WLW (428) Cincinnati—Cino Serenaders.
KTHS (500) Hot Springs—Mayer Davis orchestra.
WTMJ (294) Milwaukee—Waumatosa Concert band.
WHO (535) Des Moines—Little Symphony.
KOA (326) Denver—Denver concert orchestra.
WHAM (280) Rochester—Sax Smith's Cavaliers.
KFI (469) Los Angeles—RCA hour.
WFI (273) Atlantic City—Two dance orchestras.
WSM (337) Nashville—Vendome organ.
WGR (303) Buffalo—Van Surdam's orchestra.
WOR (422) Newark—Lopez orchestra.
KHJ (416) Los Angeles—Music.
CKGW (312) Toronto—Romanelli's Serenaders.

11:30 P. M.

WFLA (517) Clearwater—All Dance Ramble.
WSM (337) Nashville—Vito's Radio Seven.
KOIL (319) Council Bluffs—Duo Pianists.
WTFF (203) Washington—Old-Time Fiddlers.
WHN (395) New York—Silver Slipper orchestra.

12:00 MIDNIGHT.

CKGW (312) Toronto—Light operetta.
WRVA (254) Richmond—Richmond orchestra.
KOA (326) Denver—"The Dreaded Hour."
KFI (469) Los Angeles—Shell program.
WHN (395) New York—Cotton Club orchestra.
WGN-WLIB (416) Chicago—Dream Ship.

12:30 A. M.

WLW (428) Cincinnati—Swiss Gardens orchestra.
KOA (326) Denver—Orchestra.
WTAM (400) Cleveland—Dance music.
WHO (535) Des Moines—Sheasby orchestra.
WTMJ (294) Milwaukee—Schroeder orchestra.
WOR (432) Newark—Witching hour.

12:45 A. M.

WSB (476) Atlanta—Rudy Brown's orchestra.

1:00 A. M.

KFI (469) Los Angeles—The Lesser Company.
WCFL (484) Chicago—Savoy orchestras.

1:30 A. M.

KFI (469) Los Angeles—Fisk program.
WHO (535) Des Moines—Organ.

1:45 A. M.

WDAF (370) Kansas City—Nighthawk frolic.

2:15 A. M.

KOIL (419) Council Bluffs—MacMillian program.
WTMJ (294) Milwaukee—Rayfoto Picture Transmission.

Goes Abroad

ETHEL M. EDWARDS

Ethel M. Edwards, Munhall, soprano at Wilkinsburg Baptist Church, has sailed for Milan, Italy, where she is to take up six months' study.

USED RAZOR ON BOARDER, CUT WIFE, POLICE CHARGE

Vincent Puccini, 30, a boarder at the home of Nick Caputo, 5532 Mt. Vernon street, was slashed across the throat with a razor yesterday, police say, by Caputo, who attacked the boarder as he reached up to turn out an electric light at Caputo's request. Mrs. Assuta Caputo, 30, was cut on the hand in an attempt to disarm her husband. Police were unable to account for Caputo's alleged attack. Both men were arrested on suspicious person charges.

BREMER-TULLY
Pioneer Makers of Better Radio

COME ON, MEN!

Here's your chance for new WILSON suits at new bargain prices!

$28.50 were $40 to $45
$33.50 were $50 to $55
$38.50 were $60 to $85

Men's and young men's models!

Fancies! Mixtures!
All sizes! All prizes!

Entire stock of lightweight 2-piece suits
HALF PRICE.
were $15 to $35
Now $7.50 to $17.50

½ Off—All Straw Hats—½ Off

George M. Wilson
The Men's Store of Pittsburgh
Smithfield St. and Seventh Ave.

REAL ESTATE

A large apartment building is to be erected at Ellsworth and South Negley avenues on a tract purchased by Mrs. Laura E. Vogeley from Ernest Frey, through C. S. Kefover, of the Real Estate Company of Pittsburgh. The lot fronts 35 feet on Ellsworth avenue and extends 170 feet along South Negley. The Real Estate Company has been retained as renting agent.

J. Leo Sheran, East Liberty broker, has sold for P. Carr and Thomas Malone a lot 120x100 feet on Duffield street in the Tenth Ward. The Homewood Building Company, the purchaser, will improve the property with modern double dwellings.

The Real Estate Company of Pittsburgh has sold for Katherine Mugele to J. H. Marcus a property situated at 6354-56 Penn avenue, East Liberty. The lot is 60x196 feet. The Real Estate company was represented by Samuel Gladstone.

RESORTS.
Atlantic City, N. J.

Hotel JEFFERSON
ATLANTIC CITY'S NEWEST FIREPROOF HOTEL
OCEAN END of KENTUCKY AVE. OVERLOOKING THE BEACH
BATHING FROM THE HOTEL
OWNERSHIP MANAGEMENT
FETTER & HOLLINGER
ALSO
MONTICELLO & DEVONSHIRE
RATES
SPECIAL WEEKLY

MILLER COTTAGE 9 to 17 N. Georgia Avenue. Can. 250 Noted for its table. $3 up div. $18 up wkly. 15th season. Emerson Crouthamel, Mgr.

Watch for KLEIN'S 10c RUBBER HEEL COUPON in this paper tomorrow, July 31st. It entitles you to a pair of genuine O'Sullivan, Goodyear or Firestone Rubber Heels attached to your shoes for 10 cents.

KLEIN'S
SHOE REPAIR

SOUR, GASSY STOMACH

ZINSEP Compound quickly corrects conditions of sour, gassy stomach, indigestion, dyspepsia, nausea, vomiting, heartburn, headache, dizziness, etc.

Mrs. H. J. Tanner, 3832 S. 26th St., Omaha, Nebraska, writes: "For years I suffered untold agony from gas in stomach and indigestion and was told by doctors that I had ulcers. The very first bottle of ZINSEP gave me more relief than years of doctoring." Your druggist will refund you money if ZINSEP fails to relieve you. Get a bottle TODAY!

Sold and Guaranteed by McCulloch Drug Stores and all other good druggists everywhere.

CORNS Stop Hurting in 3 Seconds!

DON'T cut corns, fatal poisoning may follow. Remove them in amazing scientific way. One drop of this liquid deadens pain in 3 seconds. Then it acts to shrivel up and loosen corn so you peel it off. Doctors urge it for safety. Beware of imitations. Get the real "Gets-It"—for sale everywhere. "GETS-IT," Inc., Chicago, U. S. A.

GETS-IT

RESORTS
Geneva-on-the-Lake

RESORTS
Geneva-on-the-Lake

DANCING BATHING
GENEVA-ON-THE-LAKE, OHIO
LAKE FRONT HOTEL
Located on the shore of Lake Erie in the center of the resort. All conveniences. Running water in every room. Noted for our table.
American Plan Only. Write for Rates.
PERA'S SUMMER RESORT
GOLF Phone 945. TENNIS

GIMBELS SEMI-ANNUAL STORE-WIDE CLEARANCE

SIXTH AVE. AT SMITHFIELD ST.

Phone ATlantic 4400

Many Lots Reduced 1/4, 1/3 and 1/2 Regular Prices

This semi-annual clearance began this morning. Odd lots, remnants, numbers to be discontinued and other groups, most of them limited in quantity, so that no mail or phone orders can be filled. The smaller lots will, of course, be closed early.

GIMBEL BROTHERS

AUGUST SALE of FURNITURE

Begins Wednesday, August First

TOMORROW is the LAST DAY OF COURTESY

Just one more day of advance inspection of the splendid Gimbel August Furniture Sale stock. A stock infinite in variety. Furniture of enduring quality, in a wide variety of styles and woods. Come view this furniture tomorrow. No purchases will be delivered until after August first.

Gimbels—Eighth and Ninth Floors

Silks, Woolens
SECOND FLOOR

Flat Crepes, Odd Colors, were $1.95 to $2.98 ..... 98c to $1.49
Printed Crepes, were $1.59 to $3.45 ..... 80c to $1.73
Georgettes, Odd Colors, were $1.49 to $2.98 ..... 75c to $1.49
Printed Chiffons, were $1.98 to $2.95 ..... 99c to $1.48
Novelty Silks, Odd Patterns, were $1.95 to $4.95 ..... 98c to $2.48
Wash Silks, Many Colors, were $1.65. 83c
Taffetas, Many Colors, were $1.69... 85c
Celanese Sheer Prints, were $1.49 to $1.98 ..... 75c to 99c
Rayon Slip Satins, were $1.29 ..... 65c
Printed Rayon Sports Satins, Many Colors, were $1.49 ..... 75c
Rayon Sports Weaves, were $1.98... 99c
Lightweight Dress Woolens, were $1.95 to $2.95 ..... 98c to $1.48
Flannels, Odd Colors, were $1.95 to $2.95 ..... 98c to $1.48
Washable Striped Flannels, were 88c. 44c
Sports Suitings, were $2.95 to $4.95 ..... $1.48 to $2.48
Coatings, Odd Colors, were $2.95 to $4.95 ..... $1.48 to $2.48

Linens
SECOND FLOOR

24-in. Centers, were $2.95 ..... $1.48
3-Piece Normany Sets, were $2.89... $1.45
35-in. Madeira Cloths, were $3.50... $2.35
45-in. Madeira Cloths, were $5.95... $3.98
53-in. Madeira Cloths, were $7.25... $4.75
Venetian Lace Linens, were $5.95 to $13.45 ..... $3.95 to $8.95
7-Piece Luncheon Sets, were $3.50.. $2.34
Luncheon Cloths, were $1.25 ..... 85c
Turkish Towels, were 49c 39c
Turkish Towels, were 59c 39c
Turkish Towels, were 25c 20c

Wash Goods Remnants
SECOND FLOOR

Printed Rayon Voiles, were 98c yd..... 49c
Plain Rayon Satins, were 98c yd..... 58c
Printed Cotton Voiles, were 38c yd.... 19c
Plain Cotton Voiles, were 48c yd..... 24c
Imported Printed Organdies, were 95c yd. 58c
Printed Batistes, were 38c yd..... 19c
Printed Flaxons, were 48c yd..... 24c
Printed Voiles, were 59c yd..... 28c

Boys' Apparel
FOURTH FLOOR

Gimbel Jr. Knicker Suits, were $8.95. $ 5.00
Long Trouser Suits, sizes 16 to 20, were $15.00 and $16.95 ..... $10.00
Tan and Black Raincoats, were $3.95. $ 2.95
Khaki and Crash Camp Suits, were $2.50 to $3.50 ..... $ 1.95
School Topcoats, were $12.50 to $20. $ 5.00
Novelty Wash Suits, were $1.95.... $ 1.00
Fancy Wool Knickers, were $1.95... $ 1.25
White Duck and Gabardine Knickers, were $1.95 and $2.95 ..... $ 1.00
Puritan Shirts & Blouses, were 95c.. 65c

Children's Shoes
FOURTH FLOOR

Misses' and Children's Low Shoes, were $3.00 to $3.95 ..... $1.95

China, Glassware
SEVENTH FLOOR

Imported Glassware, Vases, Bowls, etc., were $1.25 ..... $ 1.00
Imported Iced Tea Sets, were $1.50. $ 1.25
Water Sets, crackled glass, were $1. 69c
Iced Tea Sets, were $1.25 ..... $ 1.00
Three-Piece Console Sets, were $1.00 89c
Pyrex Pie Plates, were 90c 79c
Six-gallon Stone Jugs, were $1.10.. 69c
Dinner Sets, 101 pieces, were $15.94. $11.95
Dinner Sets, 100 pieces, were $32.95. $23.95

Notions
STREET FLOOR

Mothex Bags, were 3 for $1.75.. 3 for $1.00
Cedomatic Bags, including wooden hanger, were 2 for 59c..... 2 for 39c

Luggage
BALCONY

Men's Gladstone Bags, were $15.... $ 9.95
Leather Handbags, were $7.50.... $ 4.95
Round Hat Boxes, were $3.00..... $ 1.95
Fitted Cases, with tray, were $17.50. $14.50
Steamer Trunks, were $10..... $ 7.50
Large Enamel Cases, were $7.50... $ 4.95
Women's Overnight Cases, were $10. $ 8.75

Men's Furnishing
STREET FLOOR

Men's Ties, were $1.00 to $2.00..... 75c
Men's Ties, were $2.50 to $3.50.... $1.95

Curtains and Drapes
SIXTH FLOOR

Ruffle Curtains, were $1.00..... 59c
Ruffle Curtains, were $1.95..... $1.00
Ruffle Curtains, were $2.50 and $2.95. $1.50
Lace Curtains, were $1.95..... $1.00
Lace Curtains, were $2.95..... $1.50
Fine Lace Curtains, were $5.00..... $2.50
Piano Bench Pads, were $5.90..... $3.95
Porch Swing Pads, were $5.90..... $4.19
Chair Pads, were 89c..... 59c
Panel Curtains, were $1.50 and $1.95. $1.00
Panel Curtains, were $1.95 and $2.95. $1.50
Curtain Material, was 39c and 50c yd. 25c
Rayon Damask, was $1.50 yd..... $1.00
Rayon Damask, was $2.25 & $2.50 yd. $1.95
Rayon Damask, was $1.95 & $2.95 yd. $1.50
Denim, striped, was $1.00 yd..... 69c
Casement Cloth, was 50c yd..... 29c
Window Awnings, 30, 42, 48-inch, were $1.40 to $1.70..... $1.00
Casement Remnants, were 29c to $1.95 yard..... 19c to $1.00
Drapery Remnants, were 89c to $7.90 yard..... 39c to $2.00

Housefurnishings
SEVENTH FLOOR

Unfinished Chairs, were $1.59 and $2.25..... $1.19 and $ 1.59
Willow Clothes Baskets, were $1.00. 59c
Garbage Cans, were $1.35..... 95c
Caster Cups, were 10c..... 3c
G. E. Electric Fans, were $5.00..... $ 3.95
Dominion Waffle Irons, were $10.00. $ 7.95
Hot Point Electric Irons, were $5.00. $ 3.79
Flip-Flop Toasters, were $3.75.... $ 2.95
Brooms, were 75c..... 59c
Aluminum Mixing Spoons, were 35c.. 15c
Strainers and Skimmers, were 35c.. 15c
Swanette Washers, special..... $89.50

Men's Clothing
FIFTH FLOOR

300 Suits, were $35 to $50..... $28.50
25 2-Pants Prep Suits, were $19.75. $10.00
30 2-Pants Prep Suits, were $24.50. $15.00
100 Odd Suits, were $25 to $35.... $18.00
250 Jap Crepe Robe Sets, were $2.95. $ 1.55

Millinery
SECOND FLOOR

Women's Straw Hats, were $ 5.00 to $ 7.50 ..... $2.00
Women's Straw Hats, were $10.00 to $15.00 ..... $5.00
Women's Straw Hats, were $14.50 to $20.00 ..... $9.00
Children's Summer Hats, were $1.98.. 98c
Children's Summer Hats, were $5.00.. $2.50

Rugs, Linoleum
SIXTH FLOOR

Inlaid Linoleum, sq. yd..... 95c
Rag Rugs, size 9x12..... $ 7.50
Axminster Rugs, 7.6x9..... $15.00
Axminster Rugs, 6x9..... $13.50
Royal Wilton Rugs, 9x12..... $49.00
India Numdah Rugs..... $10.00
6x9-ft. Rag Rugs..... $ 3.25

Lamps
SEVENTH FLOOR

Brass Plated Floor Lamps, were $3.95. $ 2.95
Twisted Iron Bridge Lamps, were $1.69..... $ 1.39
Flowered Chintz Bridge Shades, were 95c..... 75c
Wrought Iron Bases, with Shades, were $24.95 & $29.95.. $17.95 & $19.75
Remaining Stock of Electric Fixtures. ½ Off

Corsettes, Girdles
FOURTH FLOOR

Corsettes, were $1.00 to $10.00.. ½ Price
Girdles, were $1.00 to $10.00..... ½ Price
Brassieres, were $1.00 to $2.50... ½ Price
Brassieres, were 50c..... 3 for $1.00

Lingerie
FOURTH FLOOR

Flowered Silk Chemise, Panties and Bloomers, were $2.95 ..... $1.95
Cotton Undergarments, Gowns and Slips, were 94c 79c
Ruffled Rayon Panties, were $1.00... 89c

Art Needlework
BALCONY

Cretonne Pillows, were $1.00..... 59c
Chintz and Cretonne Pillows, were $1.75 to $2.95 ..... $1.00
Sateen Pillows, were $1.25..... 59c

Women's Coats
THIRD FLOOR

Coats, were $18.50 to $ 29.50.... $10.00
Coats, were $39.50 to $ 49.50.... $20.00
Coats, were $59.50 to $ 79.50.... $30.00
Coats, were $89.50 to $110.00.... $40.00

Misses' Coats
THIRD FLOOR

Coats, were $18.50 to $ 29.50.... $10.00
Coats, were $39.50 to $ 49.50.... $20.00
Coats, were $59.50 to $ 79.50.... $40.00
Coats, were $89.50 to $110.00.... $50.00

Junior Misses' Coats
THIRD FLOOR

Coats, were $12.95 to $16.50..... $ 6.90
Coats, were $25.00 to $29.50..... $12.50

Women's Suits
THIRD FLOOR

Ensembles and Two-piece, were $25.00 to $49.50 ..... $12.50
Women's and Misses' Suits, were $110.00 ..... $45.00

Women's Dresses
THIRD FLOOR

Dresses, were $15.00..... $ 8.95
Dresses, were $19.75 to $25.00.... $13.95
Dresses, were $29.50 to $35.00.... $21.00

Misses' Dresses
THIRD FLOOR

Dresses, were $15.00..... $ 8.95
Dresses, were $19.75 to $25.00.... $13.95
Dresses, were $29.50 to $35.00.... $21.00

French Shop Dresses
THIRD FLOOR

Dresses, were $49.50 to $ 69.50... $23.00
Dresses, were $79.50 to $150.00... $48.00

Sportswear Shop
THIRD FLOOR

Suits, were $49.50 to $ 69.50..... $35.00
Suits, were $79.50 to $150.00..... $55.00
Blouses, were $12.50 to $25.00.... $ 9.95
Sweaters, were $7.50 to $10.50.... $ 6.95

Victoria Shop Dresses
For Large and Small Women
THIRD FLOOR

Dresses, were $39.50 to $49.50.... $21.00

Women's Shoes
$4.90
Were $6.00 to $12.00 Pr.

This summer's straps, pumps, ties, step-ins, and sandal types in patent, satin, linen, straw, kid, calf and tweed. Black, beige, brown, tan, gray, green, red. Broken sizes.

Gimbels—Second Floor

AUGUST SALE OF FURS

Begins Wednesday, August First

TOMORROW is the LAST DAY OF COURTESY

Tomorrow you still may view the new mode in fur coats, particularly the coats that will be placed on sale Wednesday at special prices for the August Sale. Sports and tailored furs and luxurious, dressy models, all are on display now in the Fur Shop.

Gimbels—Third Floor

SHUN TYPHOID-LADEN SPRINGS, DOCTOR WARNS

ANTI-SALOON HEAD LAUDS HOOVER, CURTIS, PLATFORM

CONNEAUT LAKE PARK, Pa., July 30.—(AP.)—Dr. F. Scott McBride, general superintendent of the Anti-Saloon League of America, described the Republican presidential candidate, Herbert Hoover, as "standing four-square upon the four-square platform Kansas City gave us," in speaking last night before the Y. P. C. U. convention here.

Dr. McBride was the principal speaker of the day. Three sessions were held with Dr. J. Kelly Giffen, president of Knoxville College, Knoxville, Tenn., and Dr. John E. Bradford, of Chicago, speaking at the other two sessions.

In telling of the work of the dry forces to the Houston and Kansas City conventions, Dr. McBride urged the church members to get out to the polls and cast their ballots because, "The church people will have to register and vote to accomplish their aims, but all the wets have to do is estimate what they need in places like Philadelphia and New York and they have it."

The Anti-Saloon League head in speaking of the Republican vice presidential candidate, Curtis, said the Kansan had suggested to a conference of dry leaders in Washington some time before the Eighteenth Amendment was submitted to the states, that the time was ripe for a final national prohibition drive. Mr. Curtis was termed by McBride as "one of the best friends the Anti-Saloon League has."

PROBATES 12-WORD WILL WRITTEN IN BANK BOOK

NORRISTOWN, Pa., July 30.—(AP.)—A few words written on the flyleaf of a savings account book was admitted to probate here as the last will and testament of Edward Dewess of Whitpaim, disposing of a $1,500 estate. The words were: "Only Edward Dewees withdrawal during life. At death to Mrs. Georgge Matters."

TROLLEY CARS HIT 2; WOMAN BADLY HURT

An outbound Bellevue street car at noon today knocked down and seriously injured Mrs. Maud Karnes, 34, of 817 East Diamond street, as she attempted to cross Federal street near Park way. Picked up by pedestrians and William Coffield, motorman of the car, she was taken to the Allegheny General Hospital, where physicians said her skull was fractured and that she had suffered internal injuries. Her condition is said to be serious.

Struck by a street car near Kennywood Park last night, Motorcycle Officer John Abbott, of Mifflin township, is a patient in Homestead Hospital, suffering from cuts and bruises about the head and body. The side car of his cycle was demolished.

NO PERIL IN CITY WATER, SAYS HEALTH HEAD

"If you drink city water you will not get typhoid fever."

So declares Dr. R. G. Burns, director of the Department of Health, in a warning against drinking water from wells and springs. Dr. Burns stated that there are now 31 cases of typhoid fever in the city.

"While we have not definitely traced all of these cases, most of them seem to be caused by contaminated wells and springs," he said. "The unusually heavy rainfall has, in some cases, washed sewage into such supplies. Some of the cases probably are what we call vacation cases—patients who drank contaminated water while they were away from the city."

Director Burns referred to the year 1921 when there were 250 cases and 25 deaths from typhoid fever in the city. Of the total number of cases, 123 were in the Fifteenth Ward and were traced to springs and wells there. Last year there were only 77 cases and 13 deaths in the city, the lowest rate in history. The peak year, as far as the records are available, was 1906, when there were 5,730 cases and 508 deaths. In August of that year, 506 cases were reported.

MAIL ROADS WIN PAY INCREASE

WASHINGTON, July 30.—(AP.)—Railroads carrying mail for the Postoffice Department were awarded an increased pay of approximately $15,000,000 a year under terms of an Interstate Commerce Commission order today, and were granted a lump sum of approximately $45,000,000 for under-payment which the commission held the government had made since July, 1925.

FRANKLIN MERCURY 46, COLDEST FOR SIX WEEKS

FRANKLIN, Pa., July 30.—The coolest weather in six weeks prevailed here this morning when the thermometer registered 46. The river stage is 1.6 feet, the lowest of the summer.

BUGS BAER Says

C. C. PYLE, the boy who promotes the ankle excursions and marathon hopping expeditions, is in Europe.

ARTHUR "BUGS" BAER

Pyle ain't over there on business. He's just seeing who he can annoy on a pleasure trip.

C. C. looped over into Holland. He wants the Kaiser to run from Berlin to Paris.

Bill turned the proposition flat. He tried it once.

But C. C. is determined to do something big. In another week he will have those Frenchmen jumping off Eiffel Tower to see who can bounce the highest.

Civilization reaches its humanitarian climax when Pyle is absent. The ordinary methods of life do not suffice for the promoter of events extraordinary.

C. C. eats one dozen eggs for breakfast and hopes they're all bad.

He shoots canary birds because they don't sing at night.

If there were only one oasis in the Sahara Desert, Pyle would fill it with concrete, smooth it off and have one hundred thousand Arabs dancing on it for 52 days.

We advise Mussolini to watch his army for C. C. is sure to offer 'em more money.

We caution King George to keep a royal monocle on Prince Eddie while C. C. is in England. Pyle is liable to have Eddie riding a porcupine without a saddle.

When he gets to Constantinople he will promote those Turks plenty. We know that around August the world will be startled by the news that the Sultan and the Grand Vizier have challenged each other to a sack race in the Bosphorus.

There are 20,000,000 Bolshevists in Russia. Each one has a beard. C. C. will toss chewing gum into their whiskers and then take a day off to figure the profits on 20,000,000 pairs of scissors.

No statue or work of art is safe while C. C. is in town with a check book. He will pull the feathers out of the winged lions of Venice, hitch the horses of St. Marks to a plow and will peddle seedless raisins for dried Alpine echoes.

When he gets to the Louvre he will leave with the picture of Moaning Lizzie under his vest and will probably have an option on the Tomb of Napoleon.

OWED $1, HE SAWS OFF END OF CANOE

KITTANNING, Pa., July 30.—Because Herbert Croyle still owed a dollar on the canoe which he had purchased from James Meade, the latter, it is alleged, sawed off the front of the craft, damaging it beyond repair. Meade, unable to furnish bail on a charge of malicious mischief, was committed to jail.

FAMOUS HOTEL RAFAEL BURNS; GUESTS IN PERIL

SAN RAFAEL, Cal., July 30.—(AP.)—The famous old 5-story Hotel Rafael, noted as a social center in the nineties, is in ruins today. It burned yesterday with an estimated loss of $500,000, understood to be fully covered by insurance. The loss includes belongings of some of the 200 guests who were forced to flee for their lives. The fire is believed to have started between the fifth floor and the roof of the hotel which covered approximately three-quarters of an acre of ground.

NAME FORD CITY MAN JURY COMMISSIONER

KITTANNING, Pa., July 30.—W. R. McCutcheon, for years Pennsylvania Railroad agent at Ford City, has been appointed by Judge J. Frank Graff as jury commissioner to succeed John T. Montgomery, deceased.

AUTO THEFT SUSPECTS WAIVE EXTRADITION

EAST LIVERPOOL, O., July 30.—Carl Baker, 22, and Charles Powell, 18, under arrest at Dennison, Tex., on charges of highway robbery and auto theft in connection with the holdup of Charles H. Risinger and son, Harold, on July 16, waived extradition and agreed to return to Ohio, the local police were advised today. They were driving the stolen car when arrested.

FAMOUS BARGAIN BASEMENT

STORE OPEN DAILY AND SATURDAY UNTIL 5 P. M.

Lewin-Neiman Co
Smithfield St. Between Third & Fourth Ave.

A Remarkable Basement Purchase and Sale

1,500 NEW SILK DRESSES

Actual $5, 7.95 and $10 Values!

Our buyer just returned from the New York market with a purchase of 1,500 NEW SILK DRESSES. He went from manufacturer to manufacturer, choosing ONLY the very finest of their productions! And tomorrow, we can offer you REAL $5 TO $10 DRESSES for $2.94!

2.94

Here's What $2.94 Will Buy Tuesday

New Flannel and Radium Silk Dresses, 2.94
Smart Tub Silk and Silk Dot Dresses, 2.94
Fine Two-End Canton Crepe Dresses, 2.94
Polka Dot, Foulard and Voile Dresses, 2.94
New Washable Prints and Combinations, 2.94

EXTRA
Flowered Georgettes
Just 200 in the lot. Real $10 values. Long and short sleeves.
Silk Broadcloths
Just 150 in the lot. Real $10 values. One and two-piece styles.

An unusual variety of smart new styles for all summer daytime and evening occasions. All colors, too!

ALL REGULAR AND EXTRA SIZES, 14-52

Lewin-Neiman Co.—DRESSES—Basement.

OUR AUGUST FURNITURE SALE

FRIEND'S
900-908 Penn Ave. Corner 9th Street

OUR AUGUST FURNITURE SALE

Tuesday's August Sale VALUE Example!

Living Room Suite $149

$10 Down

With Modern Convenience of a Concealed Bed!

A lovely new overstuffed suite that combines living room distinction and bedroom convenience . . . spotlighted Tuesday at typical sale savings! Covered all over in finest two-tone JACQUARD VELOURS with spring filled REVERSIBLE CUSHIONS! Graceful SERPENTINE FRONT design! Long 84-inch Davenport, High Wing Chair and cozy Club Chair complete! A marvelous value at Friend's low sale price!

Davenport Opens Easily to Full Size Comfortable Bed!

Hundreds of Other Bargains on Sale Tomorrow!

Friendly Payments

EAT WHAT YOU WANT Take ACIDINE For SOUR STOMACH, INDIGESTION, GAS, HEADACHE, RHEUMATISM, ACIDOSIS AND CONSTIPATION

THE NEW DISCOVERY AT ALL DRUGGISTS

(Advertisement.)

May Drug Co. Makes Special Offer To All Who Have Corns

"Corn Elimination" Week Featured in All May Drug Stores to Introduce Marvelous New Remedy Guaranteed to End Worst Corn in 3 Minutes

Three minutes is all it takes!

Now, with **Shur-Off**, the amazing new corn remedy, you can end that aching corn or painful callous in 3 minutes.

And **Shur-Off** positively will not harm or irritate healthy skin. Yet it softens old corns and tough callouses so quickly that in 3 minutes you can take them out — root and all. Anyone can do it easily.

No more 3-day treatments. No foot soaking. And no more fear of soreness and irritation as with old-time preparations.

Instead, **Shur-Off** takes the soreness out and stops all pain the instant it is applied.

No other corn remedy is like **Shur-Off**. To prove that it is miles ahead of all other remedies, all May Drug Co. stores are running a special sale on it this week, and satisfaction is guaranteed or your money back.

Today, go to any May Drug Co. store, get a package of **Shur-Off** and, by following the simple directions, you can quickly and easily get rid of those sore, aching corns and painful callouses.

Shur-Off
Ends Corns in 3 Minutes

Phone Grant 6500

WHEN you want to sell, rent or employ—a call to Grant 6500, will connect you with a courteous, efficient ad-taker. She will help you prepare your copy so that it will bring the maximum results. You'll like our service.

THE SUN-TELEGRAPH CLASSIFIED ADS

Sun-Telegraph Ads Bring Quick Results

THE day of days for thrifty shoppers—the last day of this month of clearing. Every department has been canvassed for items—all remaining oddments have been brought forward—still deeper reductions have been taken. It's the Final Clean-up and the job will be well done.

HORNE'S FINAL CLEAN-UP REMNANTS-ODDS AND ENDS LAST DAY of THE JULY CLEARANCE

Children's Hose

Half Socks or Long Hose—144 pairs in all. Socks in plain color lisle or rayon, sizes 5 and 5½, stockings in dark brown shade, size 5 only, 5c pair.

Silk and Wool ½ or ¾ Length Hose . . . odd lots, all in small sizes. **2 pairs for 25c.**

. . . *Horne's, Main Floor* . . .

Baby Dresses

Originally Priced $1.50

$1.00

Cool, sleeveless little frocks of dainty printed dimities with French panties to match. Just the kind of frocks babies should have by the half dozen to keep them fresh and sweet looking these hot days. Sizes 1 and 2 years.

. . . *Horne's, Third Floor* . . .

Children's Underwear

$10.95 Crepe de chine pajamas, just 12 in the group, **$8.00.**
$5.00 and $5.95 Silk Nighties, now **$2.00.**
$1.45 Silk Vests, to clear, **50c.**
$2.95 Imported Philippine Gowns, **$1.50.**
$2.95 Rayon Pajamas, **$1.00**
$1.00 Union Suits, size 2 only, **50c.**
35c Ribbed Cotton Vests with bodice top, **25c.**

. . . *Horne's, Third Floor* . . .

Floor Samples—Electric Sewing Machines

3 Standard Rotary Machines, gear-driven, utility table type, finished in two-tone walnut. Formerly $110.00, now **$95.00**
2 Standard Rotary Machines, gear-driven, console table type, finished in two-tone walnut. Formerly $135.00, now **$115.00**
5 Standard Machines, desk type, finished in walnut or brown mahogany. Formerly $125.00, now **$110.00**

Stag Electrics—One of Each.

$ 85.00 Table Type ..... **$ 69.00**
$ 95.00 Queen Anne Table Type ..... **$ 75.00**
$125.00 Console Type **$100.00**
$135.00 Consoles (five) **$110.00**
Three Reconditioned Treadle-Type Machines, now **$10.00**
3 Reconditioned Portable Electrics .... **$25.00 and $35.00**

. . . . *Horne's, Balcony* . . . .

Advance Inspection Tomorrow

August Sales

—Furniture
—Furs
—Bedding

Begin Wednesday, August 1st

Decorative Linens and Remnants

Odd pieces of decorative linens—scarfs, centers, doilies, bridge and luncheon covers—⅓ to ⅛ off.
Remnants of glass and crash toweling—¼ off
Odd linen damask table cloths and napkins—⅓ to ⅛ off.
Remnants of linen table damask—⅓ off.

. . . *Horne's, Fourth Floor* . . .

Horne's Famous "Sheer Duchesse" All-Silk Chiffon Hose

Regularly Selling at $1.75

$1.25

1700 pairs—in full size range—our own "Sheer Duchesse" hosiery. A sheer, all-silk chiffon selling regularly at $1.75. It is silk from top to toe . . . exquisitely fine in weave . . . with lisle lined welt for added service. In white, black and nineteen of the smartest skin, beige and gray shades. Sizes 8½ to 10½ . . . in most colors, but not in all.

. . . *Horne's, Main Floor* . . .

Remaining Clearance Lots of Room-Size Rugs

Royal Wiltons ***Axminsters*** ***Velvets***

$44.00

A group of $57.00 to $82.50 Rugs, in sizes for small and large rooms—remaining odds and ends from the clearance sale—marked to one final low price for tomorrow's selling.

6x9 ft. Worsted Wiltons **9x12 ft. Royal Wiltons**
8.3x10.6 ft. Axminsters **11.3x12 ft. Axminsters**
9x12 ft. Plain Velvets **9x12 ft. Axminsters**

. . . *Horne's, Sixth Floor* . . .

Lamps ½ Price and Less

Odd bridge and junior lamps.
Odd table lamps.
Odds and ends of shades.

. . . . *Horne's, Fifth Floor* . . . .

Housewares

Final clean-up of all odds and ends of housewares at 25c, 50c and $1.00.

. . . *Horne's, Fifth Floor* . . .

China

English porcelain breakfast sets; three styles—¼ price.
Garden pottery—¼ off.

. . . *Horne's, Fifth Floor* . . .

Baby Dolls Reduced

Originally $5.50

Sunny-Girl Dolls, originally $5.50, 16 inches long, prettily dressed . . . cry "Mama" most naturally. All are clean and new. **$2.95.**

Sunny-Girl Dolls dressed in lovely organdy frocks and bonnets. Originally $7.95, now priced **$3.95.**

Baby-Brite Dolls, cuddly infant dolls, 18 inches long and completely dressed even to rubber panties. Originally priced $6.45. Priced for Clearance, **$3.95.**

. . *Horne's, Seventh Floor* . .

Hair Goods

$25.00 to $30.00 Bobwigs, not every shade, $20.00 to $60.00.
$35.00 to $55.00 Transformations, $25.00 to $38.50.

. . . *Horne's, Balcony* . . .

Uniforms

Odds and Ends group of Maids' Waistline Uniforms in black, white or gray cotton fabrics, priced for final clearance, 50c.

. . . *Horne's, Third Floor* . . .

Women's Bathing Suits

Women's and misses' $2.95 one-piece Wool Bathing Suits, in black or colors, plain or with striped borders, **$1.50.**
$1.00 Bathing Shoes, 50c.

. . . *Horne's, Second Floor* . . .

Odd Lots Women's Neckwear, 25c

Scarfs Collar-and-Cuff Sets
Ties Vestee Sets

Formerly 95c to $3.95.

. . . *Horne's, Main Floor* . . .

Women's Fine Dresses

Originally $65.00 to $150.00

½ Price

A group of odds and ends of very rich dresses of various fabrics, for afternoon, dinner and evening wear—a prize lot for women who appreciate fine things.
Women's $39.50 to $55.00 Daytime Dresses of georgette, printed chiffon, printed crepes, and a few of satin, sizes 34 to 44 in the lot, **$23.50.**

. . . *Horne's, Second Floor* . . .

Misses' Silk Frocks

$10.00

Formerly $16.75 to $25.00

Printed and plain-colored silk crepe frocks, in one and two-piece styles, suited to street and afternoon wear.

. . . *Horne's, Second Floor* . . .

Fashion-Thrift Dresses

$7.50

Formerly $13.50 to $16.50

These are women's and misses' dresses suited to afternoon and business wear. Of silk crepe and georgette in black, navy, green, saxe blue, maize, rose and pink.

. . . *Horne's, Second Floor* . . .

Women's Dress and Travel Coats, $19.50

Formerly $25.00 to $39.50

This is a group containing dressy and semi-dressy coats for ensemble wear, of flat silk crepe in black, blue and tan, also a few of cloth; and travel coats of tweeds and novelty cloths.

. . . *Horne's, Second Floor* . . .

In the Sportswear Shop

Women's and misses' $10.00 to $16.50 garments, including Sports Jackets of plain and striped flannel, and odds and ends of silk and cotton Dresses, now **$7.50.**
$17.50 to $29.50 garments, including Sports Coats of colored velveteen and white and colored flannel, and one and two-piece Dresses of plain and novelty silks, **$12.50.**

. . . *Horne's, Second Floor* . . .

Emphatic Clearance of Women's

Boudoir Slippers

$1.00 to $1.85 soft-sole Boudoir Slippers of satin and suede, **75c.**
$3.50 Mules of plain and quilted satin, in black, rose and blue, **$1.85.**
$5.00 to $6.00 D'Orsays of leather, plain and brocaded satin, **$2.85.**

. . *Horne's, Fourth Floor* . . .

Up to $1.00 Handkerchiefs, 10c

Handkerchiefs of cotton or linen, white or colored, plain, bordered, printed, initialed, or embroidered. Most of them for women; a few men's and boys' in the lot.

. . . *Horne's, Main Floor* . . .

Cool All-Day Dresses

Another Shipment Specially Purchased and Featured Again At This Popular Price

$2.95

Summery, attractive frocks in a remarkable variety of sleeveless, short and long sleeve styles. All are dresses that ordinarily are marked at prices far exceeding $2.95. There are—

Pastel Color Voiles **Printed Batistes**
Printed Dimities **Printed Piques**

Sizes 16 to 44

If you are looking for cool, easily laundered frocks to wear on the porch, in the kitchen, the garden or for shopping on hot days you will be delighted with these.

. . . *Horne's, Third Floor* . . .

REMNANTS

The last day for the disposal of Remnants and prices have been cut to half and less than their clearance markings. Thousands of them for choice—all conveniently arranged for quick selection.

Silk Remnants 50c, $1.00, $1.50 Yd.

Plain and printed crepes, georgettes, chiffons, radiums, and pongee weaves . . . satins, taffetas, failles, romaines, and almost every other weave of silk. In lengths from ½ to 5 yards, each plainly marked with yardage and price for the piece.

Woolen Remnants 50c, $1.00 Yd.

Sheer dress woolens, jerseys, flannels, tweeds, and dressy and sports coatings in weights for fall and winter. Formerly $1.25 to $7.95 yard. Most of them 54 inches wide. In lengths from ½ to 5 yards, each marked with yardage and price for the piece.

Wash Goods Remnants ½ Price and Less

Usable lengths of formerly 25c to $1.95 yard fabrics—½ to 5 yards—of almost every kind of cotton, linen, and rayon fabrics, plain and printed, heavy and sheer.

A few choice dress lengths of fresh, attractive Wash Goods, one-third off.

Remnants of Laces, Ribbons, Trimmings, ½ Price and Less

. . . *Horne's, Main Floor* . . .

26 Men's Suits

—for Final Clean-up at

$21.00

Horne quality suits in fancy mixtures and stripes. Included are unfinished worsteds and cassimeres and flannels. Most remarkable values. Note the sizes and quantities.

Sizes	34	35	36	37	38	39	40	42	44	46	48
Regulars	1	3	2	1			1	1			
Shorts			1		1		2	1			
Stouts					1	2	1		1	1	1
Longs				1	2	2					

. . . *Horne's, Men's Floor* . . .

Just Two Final Groupings of

Men's Finer Shirts

$1.25 and $2.25

Shirts from regular stocks—some slightly mussed, others discontinued numbers. White and colored, of madras, broadcloth or rayon mixtures; in collar-attached, neckband and collar-to-match styles. Sizes 14 to 18½, but not all types in each size. $2.00 to $3.00 shirts at **$1.25**, and $3.00 to $6.00 shirts at **$2.25.**

Other Specials for Men

50c to $2.50 fancy colored linen Handkerchiefs, a majority imported ..... **25c and 50c**
$1.25 Knee Drawers, of white madras with self-stripe, sizes 42 and 44 only **50c**
$1.00 to $1.75 Union Suits of white checked nainsook, broken sizes **50c**
$2.00 Union Suits of white madras with self stripe, sizes 38 to 42 only **$1.25**
$4.50 to $5.00 Fancy Swimming Trunks, mostly small sizes **$2.00**

. . . . *Horne's, Main Floor* . . . .

Men's Golf Sweaters, Knickers, Hose, ½ Price

$3.00 to $15.00 Sweaters, all wool, plain and fancy weaves, in a variety of colors and patterns. Slip-on and coat styles ..... **$1.50 to $7.50**
$1.95 to $14.50 Knickers—woolen and linen—regular and plus-four styles, mostly in plain patterns .... **95c to $7.25**
$2.75 to $10.50 Golf Hose, a majority with small figures, in light and dark shades of brown, gray, and tan, and in fancy mixtures ..... **$1.35 to $5.25**

. . . *Horne's, Sporting Goods, Third Floor* . . .

Boys' Wool Suits, $8.45

With Two Pairs Golf Knickers

Just 66 suits in this group . . . . mostly one and two-of-a-kind models of fine tweeds and woolens. There are sizes 7 to 16 years . . . . 12 and 13 excepted.
Entire stock of Linen Caps, priced to clear, **25c.**

. . . *Horne's, Boys' Shop, Third Floor* . . .

FIFTH, PENN STANWIX AND DUQUESNE

JOSEPH HORNE CO

TELEPHONE ORDER BOARD COURT 3000

THE BEST PLACE TO SHOP AFTER ALL

Low Birth-Rate for England in 1927

THE birth-rate for England and Wales for 1927 was the lowest ever recorded, the figure being 16.7 per 1,000 of the population. This is 1.1 per 1,000 lower than the previous year. In 1913 the birth-rate was 24.1 per 1,000.

Fiction Page

Electric Power in North Wales

AN artificial lake, three square miles in extent and as beautiful in its surroundings as any natural lake in the country, is part of the North Wales scheme for providing electric power.

HALF-WAVES

By Winifred Van Duzer

(Continued from Page One.)

through high school, and I'll be nineteen next birthday. And I'm not a child."

He would roar with mirth then and call back, "Good girl!" in his hearty voice on the way to his private office.

And when he came outside the door again his glance would seek her. For he, too, liked to look at Ione Farr.

Even "Papa" Weimar—famous old Max Weimar himself—turned his eyes her way sometimes as he went trundling through the outer office, wheezing with asthma and fat. Such a young face he would see, so flushed with eagerness, bending over the typewriter; a bit of freshness, of old-fashioned genuineness, come to Broadway!

Once he puffed through the narrow aisle, knocking over baskets, brushing loose a shower of papers, and paused beside her with the expression of a benevolent St. Bernard.

"So, Maedchen! How goes it?"

Blood dashed her cheeks; her voice trembled. "Why, ever so nice, Mr. Weimar. It's a lovely position."

"So? That is good." And he rolled away, seeming somehow puzzled, as if trying to awaken a long dormant memory.

Only one there was who came in sometimes and sent blithe glances to her corner, but never followed them—one she never saw.

A tall boy, light-haired, with such an air of rollicking good humor that no one could glimpse him and not smile. He would stroll into this, the business office, from the place of a million noises, the "professional studios" at the other end of the building.

He would come a-sauntering, with his grin, and not a stenographer, a clerk, an office girl in the place but whose fingers would ling and whose thoughts would wander.

Even little Marie, deeply, deeply in love with someone else, would bring up a sigh and flash a look of exasperation at her friend's drooped head.

But Ione saw him one day. Heart melting, though chiming as with remembered music, she saw him step into a picture her fancy had drawn and stand there like a young god, center of all her radiant dreams.

It was a noon when Marie took her to the Van Rex for lunch. From Marie, wise in the ways of finance, Ione learned that a sandwich at the soda counter five days a week leaves capital for something rather gorgeous on the sixth. A small table in the restaurant of the Van Rex Hotel—gleaming crystal—shaded lights—fashion—beauty—adventure.

A bit frightened, with a great show of boldness they would go there, thrilled to the fingertips.

"Io—" Marie's pert little face leaned swiftly across the table. "we decided last night, Palmer and I. These autumn days—what's the use of letting them all go by? In a little while now! Next month, some time."

"Oh, really? It's beautiful, dear. But I thought you were going to wait till he got his raise? And you haven't your ring!"

"Oh, that! We're going to buy furniture for the living room instead. I'll keep on with the job. Lots of married girls do now; more all the time.

"It's going to be fun, sort of: starting out mornings to work together, helping each other housekeep nights. Partners. Oh, we'll be happy!"

She dropped into a flushed silence, and Ione's thoughts kept turning.

Not happiness for her—going out to work mornings, rushing back to throw dinner on the table, living helter-skelter. Well—sometimes she had a vision of a pretty cottage. One on the River road, maybe. And herself in a pink dress—always pink it was—working about the flower garden—going to stand at the gate evenings when it was time for him. Always sweet and fresh in her pink dress, waiting for this mysterious someone. . . .

"And successful," Marie ran on.

"Oh, my yes! Think of your sister. Home, family, wonderful career—what hasn't she, anyway?"

"Jenepher has a lot—" Only, with all her success, she'd never stand at a garden gate of an evening in a pink dress, dreaming of love!

Ione saw herself watching so, almost sensed the odor of syringas, felt the cool touch of pickets under her hand. Down a bright road he was coming. Quite plainly she saw him, swinging along; tall, lithe figure, hat in hand, sun glinting on light hair.

The picture faded as Marie turned sharply, gave a pleased little laugh. But the tall boy was real! Standing by the table—a bonny lad—with his eyes piercing down through hers, striking a light in her heart.

"Ah, ha-ah!" Marie fluttered, but on a high, triumphant air. "Ione—well, it's Mr. Alan Blake!"

CHAPTER II.

HE took her hand with a jaunty look: pressed her fingers together, leaning down and laughing all the while.

"Better practice saying 'Lanny' two or three hundred times. Nice word with an easy sound, very non-irritating to the vocal cords if used persistently—a trial will convince you. Always efficacious—improves with use." He broke off, sent her a pleased, inquiring glance.

All in a turmoil she saw the spirited lift of his chin, the reddish shadows where light shone down through his hair, little hazel flecks in his merry gray eyes. She still was confused with her dream of the garden, feeling his gaze, searching her so.

"Well—" She put her hand up, smiling uncertainly. "Oh—you said Lanny? Well—why—"

"Ah! Extra special, you see. Name I keep for them as just can't do without me!" He winked at Marie, laughed again, turned a warm, happy look at Ione.

She felt herself swept on a swinging lightness, buoyant as foam, with a queer breathlessness in her thought.

"So I'm one who just can't do without you, Mr. Lanny? Now, do you know I'd not have thought of admitting it on a Thursday noon! After all this time!" She smiled up at him, red running along the clear white of her face, eyes very blue.

He reached over and drew the tips of his fingers along the back of her hand. "All this time! And me hanging around, that wistful, flashing out SOS's—and you with never a glance for a fellow. Tell me, who is so industrious? Sure it can't be you're fond of toil?"

"Indeed, and my first job, I'll have you know. You work there, too? Oh, really? Well, how nice! I don't remember."

"How could you when you see nothing but the typewriter keys? I'm over in the studios." And at her look of wonder. "Nothing grand—not a song writer. Just accompanist. My first job, too."

Something sensitive about his mouth when he looked down, not smiling; a spirit to be wounded easily—a personality to be swayed this way and that by one he loved.

He glanced up, saw Marie holding her handbag, pulling her hat at an angle. "Know what time it is? And me with 20 pages of dictation waiting! First job indeed—will be the last for all of us, I'm thinking."

He gathered them debonairly, swept them out through the lounge, went hurtling into a taxi.

They crowded into the back seat, Alan in the center, and rode jolting over the cross-town street, laughing at bumps, at each other, at everything they saw.

The car lurched around an L post, throwing them violently toward Ione. He said, "Can't have that now—can't have her crushed all at once." And he slipped his arm along the back of the seat, holding her fast.

Hours sliding by. Three o'clock—four o'clock—still she felt the pressure of his palm on her shoulder. Once she reached up, ran her hand over the place—felt an odd, exultant thrill.

When dusk began to rise along her desk, flinging its gray chiffons over the walls, she closed her eyes and fancied him leaning down across the table, laughing and saying, "Ah—name I keep for them as just can't do without me!"

Mary was staying in town that evening, meeting Palmer Elliott for dinner and the theater. She had brought a silk dress packed in a box and now Ione must come to the dressing room—help her with the hooks—tell her how clever she was, marrying and keeping her job all at the same time.

"Since Pal is satisfied, I think you're clever, Marie. Many girls get along. Jenepher wouldn't quit work and keep house—oh, my no! Says she can't get market value for her brain away from home. I don't know; there's Tom and Janey—no one happier—"

"Oh! A great difference when your father and mother married, Io. Girls had no chance at good salaries; no careers for women then. Their job was to get married quick, and out of luck if they didn't. Had to go and live with some married relation and be old maids.

"Things were all against them. They had to cut their lives down to their husbands' earnings and some had to wait years and years till their young men could take care of them. Mother knew a girl who waited 10 years—imagine an engagement standing 10 years today!"

(To Be Continued Tomorrow.)

(Copyright, 1928, King Features Syn., Inc.)

The Age of Confusion -:- -:- By Popini

POOR man! Is it any wonder he can't make up his mind? Wherever he is, whatever he does, whatever he thinks—it is girls, girls, girls. Brunettes, blondes, titian-haired, tall, short, slender, chubby, blue-eyed, brown-eyed, he loves them all. His mind is all in a whirl. They are all so pretty and irresistible that they almost look alike. All his eyes see is a profusion of pulchritude and he is more confused than ever. They all seem to beckon to him, draw him on and enchant him. He is entirely under their spell and is utterly helpless to break it. It seems to him that never before has there been so much beauty and loveliness in existence. This seems to be the age of youth, beauty, charm and therefore—confusion.

Love's Embers

Absorbing Sequel to "Revelations of a Wife"

By Adele Garrison

Phil Veritzen Seems to Direct Mary's Actions

NOEL VERITZEN came out of one bath house at the same instant that Mary appeared at the door of the other. Both saw the empty beach and then both looked out into the bay where Eleanor Lincoln and young Mr. Jackson were swimming together.

Even at the distance at which Lillian and I were standing we could see the expression of puzzled chagrin which flashed into Mary's lovely face at this unexpected defection of the young man who, ever since his first glimpse of her, had made no secret of being her devoted admirer. She, of course, had no means of knowing that sudden frightened chagrin at Eleanor Lincoln's impetuous call to her old playmate in their own language had sent the two scurrying into the water, and she patiently concluded that the young man had chosen Eleanor Lincoln for a swim in preference to herself.

But the expression on Noel Veritzen's face was one of relief and sudden hope, albeit a bit tremulous. He crossed directly to Mary and held out his hand, rapidly uttering what we knew was an invitation to go into the bay with him.

That Mary was embarrassed, even distressed by the request, was patent. She smiled at Noel, but she drew back from his outstretched hand, and her voice was almost shrill and perfectly audible to us as she answered.

"Oh, I'm sorry, but I'm not going in yet," she said. "I promised to—to—wait for Mrs. Bickett"—this so palpable a falsehood that she flushed to her ears as she uttered it. "And, besides, I want to talk to my grandmother a little while. Don't wait for me."

She was not even looking at him as she talked, instead—I caught my breath as I "trained my eyes on her" as Lillian had bidden. She was watching the boy's father intently. And after Noel had turned away and Mary had gone to her grandmother's side, Lillian put her hand upon my arm and drew me away from the beach to a grassy nook beneath a gnarled old tree.

"Was Mary watching Phil while Noel was talking to her?" she asked tensely.

"Yes, she was," I answered, "all the time after her first glance at Noel."

"I thought so," she answered, "and I saw Phil distinctly shake his head slightly when Noel first came up to her, and then at her refusal of the boy's request, I saw him nod ever so slightly. Of course, he may have used those gestures in the course of his conversation with Mother Graham—he never stopped talking to her while Noel was asking Mary to swim with him—but I don't think so. I think he was forbidding Mary to go in the water with Noel. Now the next thing I want to find out is whether he means that as part of a general prohibition against her playing around with young men—he's mighty strict with his prospective stars, you know—or whether Noel's the only one who's banned. If he puts up the bars against young Mr. Jackson also, then I'll know I'm on the wrong track. Keep an eye out for me along that line, will you?"

"In your own classic language, I shall be 'Tabby at the rat hole' all day," I promised.

"Then let's go for a dip now, while everybody else is in the water," she said. "I need to get cooled off, for I expect to be exceedingly warm, at least under the collar, several times during the hours to come."

(Copyright, 1928, Newspaper Feature Service, Inc.)

HOW TO KEEP WELL

by Royal S. Copeland M.D.
U.S. Senator From New York

Bacteria May Lurk in Drinking Water

JUST because the baby drinks milk is no reason why it needs no water. As a matter of fact its digestion cannot be perfect without water. This tiny morsel of humanity needs water to dissolve the wastes and carry away the poisons of the body. For health's sake it must have an abundance of water.

DR. COPELAND

Everybody knows how necessary it is that the water supply should be pure. No city is considered a civilized community unless it has an abundant water supply. The highest progress the city is making in the protection of health is proven by the care given to securing a supply of pure water. In most communities is is safe for grown-ups to make use of the city water for drinking purposes.

But what is true of adults is not true of babies. The digestive processes of infants are so delicate that they are more easily disturbed than adults are. It is not safe to give to tiny babies water which the adult may safely drink. The city water may be quite good enough and safe enough for us, but it will probably be entirely unsuited for the infant.

I want you to appreciate this because it involves a lot of trouble to prepare the drinking water for an infant. It must be boiled and then cooled and kept in a perfectly sanitary place in order to have it safe. This is true, you know, of all foods and beverages given to a baby. Boiling kills the germs, so if the foods and beverages are exposed in intense heat the dangerous elements they contain are destroyed.

Regardless of all the care given to the water supply, most drinking water is more or less contaminated. It may contain the colon bacillus. This is a germ which is capable of producing diarrhea, and an infant must not be exposed to this danger.

Being a mother is an exacting job. It requires many sacrifices and much time. It is time well spent, however, because there is no greater reward than to have this precious life developed under the observation and care of the parent.

I can give you no better advice at this season of the year than to make sure that every drop of water given to the baby is water which has been boiled and is free from the danger of carrying the germs of disease.

It is only a little while ago that I told you about this, but I want to impress upon you once more the significance of the baby's supply of drinking water.

(Copyright, 1928, Newspaper Feature Service, Inc.)

Tomorrow's Horoscope

Tuesday, July 31.

ACCORDING to the sidereal operations for this day unusual initative and enterprise may be predicted, but these adventures may also open up the possibility of fraud or misrepresentation, especially through letters, documents, or complicated agreements. With prudence and controlled judgment all may prosper by constructive effort.

Those whose birthday it is may look for a year of enterprise and progress, but they should be on guard against fraud, duplicity and underhand methods, especially through letters, agreements or documents.

A child born on this day may be bold and adventurous and should make a success of its undertakings if it will observe and enforce probity and integrity in its dealings.

Planetary law is a guidepost on the way that men may see the trend of the times.—BROWNELL.

$350 Cash Prizes

Do you believe a woman can have a home—a family—a job—and still be happy?

That is the problem which "Half Wives" describes the while it tells an intensely dramatic and human story of young love, hope and ambition.

When you have read every installment, write us your opinion of this problem, so vital to every young man and woman starting out in life. Keep your letter within 300 words. Mail it to the "Half Wives" Contest Editor of the Pittsburgh Sun-Telegraph and win:

$100 for first best letter
50 for second best letter
35 for third best letter
25 for fourth best letter
20 for fifth best letter
10 each for next best 5 letters
5 each for next best 10 letters
1 each for next best 20 letters

MEDITATIONS of a MARRIED WOMAN

by HELEN ROWLAND

ON HUSBANDS—AND OTHER ACCESSORIES

MANY a beautiful moonlight evening has ended in a sigh of relief instead of in a sigh of ecstasy—because it lasted just an hour too long.

* * *

When a modern woman has learned how to operate a vacuum-cleaner, a percolator, an electric sewing machine, a can-opener, a cocktail shaker and a motor car, she may not be an ideal housewife, but she is certainly an expert mechanic.

* * *

There is nothing like a diet of potatoes parsillade and pommes de terres O'Brien to make you sigh for an honest baked potato—and nothing like an unexpurgated view of other women's husbands at a house party to make you appreciate the plain he-man you left behind in the city.

HELEN ROWLAND

* * *

You can't judge a husband's love by the way he kisses his wife these days, but you can by the way he refrains from kissing other men's wives.

* * *

Lots of men who seem irresistibly fascinating against the glittering background of a fashionable summer resort, would bore you to death in one long, rainy day around a city apartment.

* * *

The man who goes through life without marrying escapes a lot of annoyance and expense, but then the man who goes through life bald-headed never has to worry about falling hair or to spend his money on haircuts and tonics.

* * *

Some husbands are almost as unbearable when they are trying to be good and noble as when they are peevish and natural.

* * *

Funny how much money a man will spend to doll a woman up in order that other men may enjoy staring at her!

(Copyright, 1928, King Features Syndicate, Inc.)

Rosenbaum's CERTIFIED BARGAIN BASEMENT

Tomorrow! After-Inventory Clearance

2,500 Pairs Women's Shoes

Drastic Price Reductions—
Positive Clean-Up of Our
Basement Summer Shoe Stocks

$2.59

In the lot are the smart new styles so popular right now—and plenty of all sizes and heel heights for women, misses and growing girls in the lot as a whole, but, of course, not in every style. Plenty of medium and wide widths.

One-Straps, Cut-out Ties, Step-in Pumps, Lace Oxfords, Novelties and Other Models.

Patent Leathers, Colored Kids, Stroller Tans, Velvets, Black Satins, Combinations, Etc.

Headquarters for Silk Dresses

Silk Dresses for Misses
Silk Dresses for Women
Silk Dresses for Stouts

$5.75

Any dress in this group will compare favorably with styles selling at $7.50 and more. Thousands of economical women make this their dress headquarters—you, too, may be becomingly dressed and save money if you make this YOUR headquarters.

Sheer Georgettes
Flat Crepe
Crepe de Chine

Printed Silks
Silk Combinations

Smart Necklines
Vestee Effects

Lace Trimmings
Pleats and Ruffles

Misses' Sizes 14 to 20 Women's Sizes 36 to 46 Stout Sizes 42 to 50

OUR DAILY SHORT STORY

HIS BOTTOM DOLLAR

By RICHARD G. SWARINGEN

MADISON WEAVER entered his office and wearily lowrede his lanky length into a chair. Thence he eyed the telephone wistfully. But no orders came in for his Superba Brand soft drinks.

Back in the plant his second-hand but costly machinery rumbled. The cases of bottled varicolored ales, that should have been going out to the retail trade, were being stacked to the ceiling in the storeroom. Madison began opening the mail he had just brought from the postoffice.

Not an order. Not even a note from Grace Phillips! Well, she would stick to her father, naturally! Madison mused bitterly on just how foolish he had been to quit the Phillips Bottling Company and set up a rival busines merely because the old man had cursed him for wanting to marry Grace!

He reached for a bank statement that made him wince. His nest egg of $11,000 had shrunk to less than $1,200. Even though he had gotten a tremendous bargain in his slightly used equipment, he had made the prize blunder of his life by buying it.

In reality, the moment was more critical for Madison than even for his business. A sense of failure was sapping his will. He did not realize that this was partly the normal letdown of the excitement of new endeavor before the grind of steady application. Madison wanted to quit.

But in his anger he had sworn he would teach old Phillips a lesson, if it took his last dollar. Madison had a sometimes inconvenient habit of trying literally to keep his word.

So now, while realizing his inability to buck a firm as strongly intrenched as that of Mr. Phillips, he saw nothing else to do but keep up the bluff. But Madison longed mightily to be once more on somebody's payroll.

The street door opened, and Madison turned hopefully. His hope faded at sight of the tall, sandy-haired man who greeted him with an amiable smile.

"How's everything, Madison? Ready to buy a new truck yet?"

Madison shook his head; then hesitated, a look of speculation dawning in his eyes. He had just been wishing himself free from his silly vow to stick as long as he had a dollar. Why not free himself by spending it all in one last grand splurge? That would be dodging the issue, of course, since he would still have his property. But Madison argued that his bombastic threat had spoken only of money. It showed that Madison was already nearly beaten, that he even entertained such an idea. He thought of Grace, and hastily tried to avert his thoughts elsewhere.

"What are your trucks worth, Garner?"

"Thirteen hundred, delivered."

"That lets me out. I have just $1,189. If you'll sell me one for that—"

"Glad to take your note for the balance," smiled Garner.

"No. Eleven eighty-nine, flat. Take it or leave it."

"I have a slightly used machine that I could sell you for—"

"Nothing doing. A new one or none."

"Over half my commission!" groaned Garner; but added; "All right, you robber; I'll do it. Don't you ever mention this to a soul!"

Two hours later Madison himself was loading his new truck, and singing. He was free! He could close up any time he liked! Enough cash would come in by Saturday to pay off his help, and then—

Then he would put the plant in charge of an agent for sale, leave town, and try to attach himself once more to a regular salary. He sang partly from relief—partly to keep from thinking about leaving Grace.

One of his men called that he was wanted in the office. Madison quitted his task reluctantly. He liked to work with his hands; [illegible] even a momentary re[illegible]n of business responsibil[illegible]

[illegible]e office door he paused in [illegible]prise. Stalking about the room was no less a person than Charles Phillips. A glance through a window showed the old man's car outside. Madison felt warm and a little giddy. Grace frequently drove for her father, who had never learned to drive a car himself. Even now she was following him into the place. Madison realized what a fool he had been to imagine he could ever give her up.

Mr. Phillips' greeting was short and devoid of amenities:

"Madison, Garner tells me you've bought a new truck. Business good?"

"Listen to those machines!" Madison smiled. "Bottling all I can!"

"Bottling isn't always selling! But I didn't come to argue. I need this plant and location. What'll you take for it?"

Madison smothered a gasp of delight. "Haven't said I want to sell."

"Anybody'll sell anything if he can get enough. How much?"

"If I sell out, what am I going to do? No, I guess I'd better—"

"Run this plant for me, of course! Talk figures, boy!"

"Twenty-seven thousand dollars!" said Madison, without a blink.

"Don't be an utter fool!" Mr. Phillips eyed him shrewdly. "Give you $18,000."

Madison shook his head firmly, suppressing an inclination to shout for joy. "No, sir! I can't—"

"No time to dicker! Nineteen thousand, and that's final!"

"Well, I'll consider that—on two conditions: First, that I may marry Grace—provided she's willing. Second, that you pay me half cash and half in stock in your company."

"Don't want much, do you?" snarled the other. "You can go to—"

But Madison was watching Grace, where his biggest anxiety lay.

"I'm going to marry him anyway, dad," said Grace, smiling at her parent sweetly. "A man who can make you come to him is a good enough risk for me."

The old man's glare was superseded by a rather sour chuckle.

"All right, Madison—if you want such a hard-headed female on your hands—let's fix up the papers."

How To Be Beautiful by Maria Jeritza

ARE your finger-nails as lovely as you would wish?

They must be beautiful, with delicate half-moons, even, smooth cuticle and perfectly clean white rims, filed to an oval, polished until they gleam, if you hope to live up to the standards of modern cleanliness and beauty.

Of course a good manicurist will quickly solve your problems, provided you can afford to place your nails in her care.

But, even though you must take complete care of your own nails, do not despair. You can, if you will, keep them flawless in dainty loveliness. You will need a nail-brush, an orange-wood stick, a file for shaping the nail-ends, a buffer, cuticle remover, and perhaps a little rosy-tinted polish and polish remover.

* * *

Every morning, shape your nails with a few strokes of a long, flexible file such as professional manicurists use. These are advisable because they do not cut down too much of the nail, and are easy to use. Then scrub your hands and nails and underneath your nails with a nail brush and warm, soapy water. The friction will rub away all dried-up particles of cuticle. While drying your hands, push back the cuticle as far as you can with the towel.

In addition to this systematic morning care, once or twice each week apply your liquid cuticle remover with the little brush that comes for the purpose. Let it remain on a few seconds, then press back the cuticle with the blunt point of your orange-wood stick wrapped in absorbent cotton. Cuticle clippers will remove any tough bits of dead cuticle from the sides of the nails and under their rims. You may also like to apply at this point the bleaching strings that come for bleaching underneath the nails.

* * *

The liquid nail polishes now on the market are a sensible, harmless means of imparting a sophisticated sheen.

Here is a home-made nail polish, if you prefer to make your own toilet preparations:

Paraffine wax, 1 dram; chloroform, 2 drams; your favorite perfume, a few drops.

Apply a small amount of this preparation to your nails with a camel's-hair brush or bit of chamois. It makes a sort of varnish over your nails, protecting them and imparting the dainty gloss that is the finishing touch to well-manicured finger-nails.

(Copyright, 1928, Premier Syndicate, Inc.)

The Sun-Telegraph Fifteen Cent Pattern

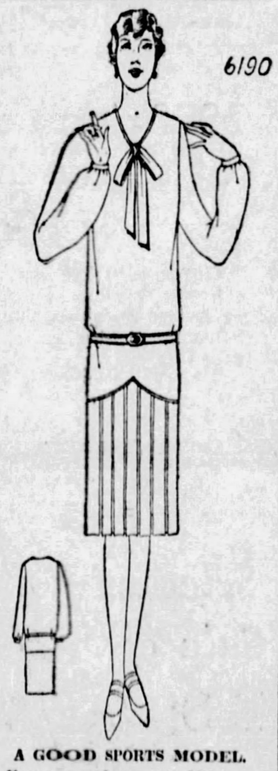

A GOOD SPORTS MODEL.

Henna wool crepe, or Nile green kasha is suggested for the development of this design. It is also attractive in natural shantung with pipings of green crepe, or in tan georgette with brown.

The pattern for this smart style is cut in seven sizes: 34, 36, 38, 40, 42, 44 and 46 inches bust measure. To make it for a 38-inch size as illustrated will require 3¾ yards of 39-inch material, and 3¾ yards of narrow bias binding. The width of the dress at the lower edge with plaits extended is 2½ yards.

COUPON.

This pattern will be sent on receipt of 15 cents (silver or 2c and 1c stamps) Make number, name, address, etc., plain. Send to Pattern Department. The Pittsburgh Sun-Telegraph, Pittsburgh, Pa.

No. 6190. Size.....

Name .....

Street and No. .....

City ..... State ....

STORE OPEN DAILY IN AUGUST UNTIL 5 P. M. CLOSE SATURDAYS AT 1 P. M.

Furs Repaired and Remodeled 13th Floor

ROSENBAUM'S

SIXTH, LIBERTY AND PENN "THE STORE AHEAD" PHONE ATLANTIC 4500

Cooking School Each Day, 2 to 4—Eighth Floor

GOLD SPECIALS

Eighteen hand-picked super-values! Quality merchandise sold as close to cost as is possible. A final wind-up of July values that should induce every thrifty shopper to be here tomorrow.

JULY SELLING CAMPAIGN THE FINAL WIND-UP

THE EIGHTEEN "GOLD" SPECIALS

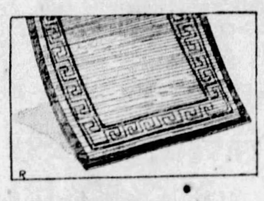

9x12 Genuine Crex Rugs

Ideal for the porch and sunroom. In green, brown and blue. Plain and fancy. Regularly $11.50. **$6.95**

—NINTH FLOOR.

Men's Novelty Socks—Special

Rayon plated over lisle; strongly reinforced at points of wear. Sizes 10 to 11½. **29c**

—STREET FLOOR.

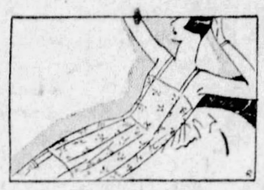

Warner's Corselettes

Of figured batiste, lightly boned. Cool and comfortable for hot weather. Regularly $2. **$1.45**

—THIRD FLOOR.

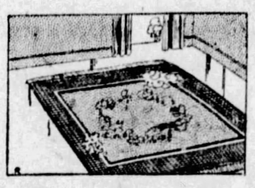

Whittall's 9x12 Wilton Rugs

Persian and Chinese patterns (discontinued). Regularly $95. **$67.50**

—NINTH FLOOR.

Carmallow Candy —Pound

Caramel covered marshmallows, wrapped in heavy waxed paper. Very special. **39c**

—STREET FLOOR.

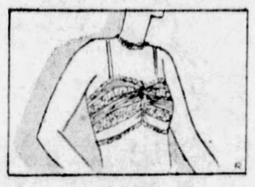

Sample Lot of Bandeaux

Of lace and crepe de chine. In pink, Nile, maize, peach and white. Regularly $1.00. **45c**

—THIRD FLOOR.

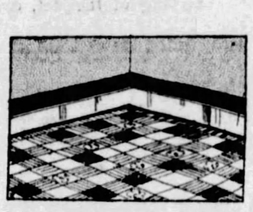

Armstrong's 9x12 Quaker Rugs

Accolac finish, Felt base—carpet and tile patterns. Easily cleaned. Regularly $9.75. **$5.98**

—NINTH FLOOR.

Taylor Bridge Tallies—Set

Three table, B style. You'll need them for your bridge parties. Regularly 45c. **29c**

—BALCONY.

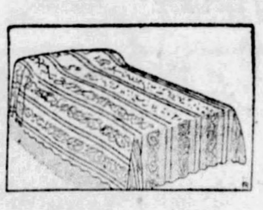

Fancy Rayon Bedspreads

With silver brocade design on wide colored stripes, 86x108 in. Regularly $5.95. **$3.99**

—SECOND FLOOR.

40-in. Smart Printed Voile—Yd.

Hard twisted voiles in beautiful floral patterns. For cool summer frocks. Regularly 49c. **25c**

—SECOND FLOOR.

Tots' Knitted Union Suits

For little girls, 2 to 6. Well made suits, in summer weight. Regularly priced at 85c. **45c**

—SEVENTH FLOOR.

Two Good Soap Values, doz.

Jergen's Vernon Bouquet or Royal Pure Olive Oil Soap, usually 10c—either, per dozen, 59c. **59c**

—STREET FLOOR.

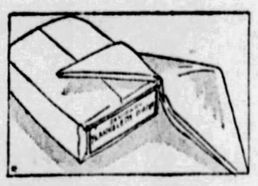

Flannelette Diapers—Doz.

27 x 27-inch. Hemmed, ready for use. Regularly $1.50. Very specially priced. **$1.19**

—SEVENTH FLOOR.

Men's Smart Silk Neckwear

Silk ties that are usually found on the one dollar rack, patterns and colors. New patterns and colors. **55c**

—STREET FLOOR.

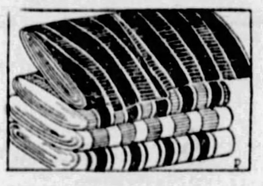

8 and 10-Oz. Awning Stripes

This year's patterns — six to choose from —all full pieces. Strong and durable. Regularly 85c. **59c**

—NINTH FLOOR.

Mahogany Finish Mantel Clock

Silver dial. Melodious Westminster chimes. Two-tone mahogany finish; large size. **$5.55**

—STREET FLOOR.

Men's Genuine Red Label B V D's

Regularly $1.50. Only 600. Limit 3 to a customer. No mail or phone orders. **85c**

—STREET FLOOR.

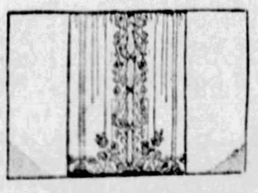

Lace Curtains and Panels

Imported Irish point lace curtains, 2½ yds. long. Panels 45 in. wide. Regularly $6.50. **$2.89**

—NINTH FLOOR.

Tuesday—Courtesy Day in

OUR ANNUAL AUGUST FUR SALE

Positive Savings of ¼ to ⅓

Style and quality are prime factors in this year's August Fur Sale. Prices are so low that it is hard to realize what beautiful Fur Coats can be bought at such reasonable prices. Every garment is fully guaranteed to meet The Rosenbaum Company's high standard of quality and service.

Specially Featured at

$198

American Broadtail Coats
Scotch Mole Coats
Silver Muskrat Coats
Grey Kid Caracul Coats
Leopard Cat Coats
Natural Panther Coats
Bronze Caracul Coats
Black Caracul Coats
Natural Hairseal Coats
Mendoza Beaver Coats
Mink Marmot Coats

A Deposit of 25% Will Hold Your Purchase

Juniors' Sizes 13 to 19 *Women's Sizes 36 to 44*
Misses' Sizes 14 to 20 *Stout Sizes 46 to 54*

—FUR SHOP, ON FIFTH FLOOR.

Tuesday—Courtesy Day in

AUGUST SALE Quality Furniture

Guaranteed Savings of 10% to 50%

Advance selections may be made. Sale prices now in effect. See the complete assortments of GOOD furniture for every need. Let the values speak for themselves. Note well how a standard of value may be consistent with low price. COMPARE!

10-Piece Dining Room Suite

Early American Walnut Finish With Selected Burl Walnut Front Panels

The chairs have the fashionable scoop seats, upholstered backs trimmed with fringe. A splendid suite all through. Interior drawer work of white oak in natural finish, solid brass hardware, removable oak silver drawer in buffet. (Illustrated above).

$269

Priced Separately
Buffet, $60.00
Table, $48.00
Server, $22.00
6 Chairs, $94.00
China Cabinet, $45.00

[*Make a Moderate Down Payment and Pay the Balance on Our Liberal and Convenient Budget Plan*]

—FURNITURE SECTIONS, ON TENTH AND ELEVENTH FLOORS.

Society -:- Clubs

WEDDING ATTENDANT

Photo by Bachrach.

PRISCILLA HALL

Miss Priscilla Hall was one of the attendants at the wedding of Miss Helene Hostetter and John S. Griffith, solemnized in Pasadena, Cal.

ENGAGEMENT OF SOUTHERN GIRL OF INTEREST HERE

IN THE early summer, in the month of June to be exact, young folks marry, and in the later summer, in July and August, young folks become engaged. Often the June weddings are the result of the late summer betrothals, though in recent years more and more of those who plight their troth under the star-studded summer night are marrying in the autumn.

But to come back to engagements. I'm sure you're going to be interested in the engagement of a lovely southern girl. Mrs. John Cunningham Postell, of Savannah, Ga., announces the engagement of her daughter, Ellen Euphemia Postell, to Marshel Clarke Reed, of Gulf, Tex., formerly of Pittsburgh. Mr. Reed, as you know, is the son of the Thomas McKennan Reeds, of Edgewood.

And their marriage will take place in the early fall. The wedding will be one of the notable autumnal social events of Savannah, I hear.

Ellen, the younger of the two daughters of Mrs. Postell and the late Col. J. C. Postell, is one of the loviest young girls in society. She graduated from Virginia College, at Roanoke, Va., and made her debut several years ago. Even in Georgia, a state renowned for the charm of its women, she is noted for her sweetness of manner.

Ellen is no stranger to Pittsburgh folks. During her visits to her college chum, Mary V. Flood, daughter of the M. B. Floods, of Forbes street, East End, she made many friends.

Mr. Reed is a graduate of Penn State College and a member of the phi Kapna Sigma fraternity.

* * *

EVERY few days we hear of another society summer resort where a Pittsburgher is taking a prominent role in the social life.

In Watch Hill, I believe, one would find the greatest number of Pittsburgh's society folks, but there is hardly a smart resort in which the city does not have representation. At York Harbor, Maine, Eleanor Chalfant, daughter of the Henry Chalfants, is a prominent representative. She is taking part in all the activites there, I hear. On August 15 the social colony will give a carnival, you know, for the benefit of the Grontier Nursing Service of Kentucky, on the bathing beach at the Harbor. Eleanor is one of the three women in charge

(Continued on Page Eleven.)

BOGGS & BUHL

PIANO GALLERIES :—: FOURTH FLOOR

special august values —in— pianos

Reducing the stock in early anticipation of Fall space requirements.

Over 100 pianos reduced in price as an effective measure, including new pianos, as well as used and shopworn pianos.

This very attractive Spanish type period Grand—a product of the American Piano Company.

New with bench to match.

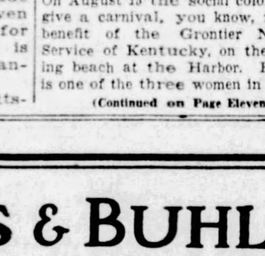

$625.00

Regular Price $795.00

USED GRANDS, $350.00 UP

Brand New Herbert Uprights—one carload—your choice of oak, walnut or mahogany with duet bench to match, only

$225.00

Regular Price $375.00

USED UPRIGHTS, $50 UP

Convenient Monthly Terms

This store is sole representative in Pittsburgh for the Kranich & Bach, Henry F. Miller, Poole, Estey and Behr Bros. Pianos.

AND NOW— FASHION CALLS FOR HAIR BOWS

BOGGS & BUHL

CASH'S WOVEN NAMES FOR THE TRAVELER

substantial values—and style facts

flared side panels grace this Mar-Jorie model

In the new August showing of modish Mar-Jorie Frocks.

$35

A model of pleasing lines in a new lovely shade of cocoa or black — true fall shades—in rich crepe back satin. The flared side panels drape most gracefully. The hand-made lace yoke—and self satin bow on the shoulder—give just the right touch to the simple lines of the dress.

Other models proclaim the vogue of tiered, draped and flared skirts in black, navy and the new blues. Materials are satin, crepe and reversible satin crepe. All at $35. Women's and misses' sizes.

—Second Floor—

wardrobe style hat box

$7.50

The modern method of carrying luggage. Holds dresses, hats, lingerie, shoes and accessories. Only 18x17x8½ inches—easy to carry. Reinforced leather corners. In black or brown. Special, $7.50.

Black Enameled Hat Box

$2.50

Popular round style — 16 or 18-inch size. Cloth lined. Has hat form and pocket in lid. Special at $2.50.

"Migrator" Wardrobe Hat Boxes from $10.00 to $42.50.

Odd Lots Luggage Specially Priced

$40.00 Belber ¾ Size Wardrobe Trunk....**$32.50**

$97.50 and $100 Mendel Door Opening Trunk **$75.00**

$142.50 Mendel Door Opening Wardrobe Trunk **$115.00**

—Luggage, First Floor—

ready-to-hang awnings ½ price

Ready to hang, extension Awnings—made in green and white, 9 oz. awning duck. Galvanized frame, ropes and fixtures ready to put up. To clear remaining stock —½ price.

3 SIZES—IS YOUR SIZE HERE?

$3.50 Awnings—2 ft. 6 inches wide.....**$1.75**

$4.50 Awnings—3 ft. 6 inches wide.....**$2.25**

$5.00 Awnings—4 ft. wide **$2.50**

—Draperies, Third Floor—

The Millinery Buyer's Latest Paris Cable

Today's word from the Boggs & Buhl Millinery Buyer, now in Paris, brings new fall trends as definitely predicted in the last forty-eight hours.

And note, by the way, that "homespun" again is assertive.

"SOLEIL VELOURS, PANNE VELVETS, HATTER'S PLUSH, HOMESPUN FELTS, APPEAR FOR FALL. DOMINANT LINE OFF FACE DOWN BACK."

children's rayon union suits—$1.75 to $2.50 lots $1.00

Odd lots, of course—sizes 6, 8, 14 and 16 only, the reason. Nice quality rayon but on account of incomplete size range they all go at prices ranging from about half to even decidedly less. One price, $1.00.

Children's $1.25 Rayon Night Gowns—sizes 2 to 14—to close out—**65c.**

Women's $10.00 Glove Silk Three-in-One Slips—Lace Band Slip and Step-In combined—half price at **$5.00.**

Small lot Women's $2.25 Glove Silk Chemise—special—**$1.95.**

—Second Floor—

beginner's golf set $9.50

Consists of a good aluminum bottom 3-stay bag with padded shoulder strap and 5 golf clubs—driver or brassie, mashie, midiron, niblic and putter. An ideal set for beginners. Complete—special, $9.50.

Set of 5 matched irons—non-tarnishable, in canvas case, $12.50.

"Mystery" golf balls—very good—$4.75 doz.

Odd lot of McGregor $5.00 golf clubs, $3.50.

FOR THE TENNIS ENTHUSIAST

A splendid tennis outfit consisting of racquet, cover and 3 balls. Complete—$4.75.

Wright and Ditson tennis balls, new 1928 stock. Special—3 for $1.00.

—Sporting Goods, Basement—

$12.50 couch hammocks $8.50

All outdoor furniture reduced now for clearance. Just 8 of these splendid couch hammocks left in stock. Out they go to the first eight buyers—at $8.50.

10—$19.50 six-foot hardwood porch swings....**$14.50**

8—$18.50 five-foot hardwood porch swings...**$13.50**

Other lightweight swings.....**$6.00 to $8.00**

$10.00 and $11.00 varnished hickory chair or Rockers **$7.50**

—Outdoor Furniture, Basement—

a $3.25 combination cupboard door bag $2.00

Any woman whose bedroom closets are a bit cramped or restricted will appreciate these combination bags. Space for laundry, shoes, umbrella, handkerchiefs and hosiery. Made of attractive ticking. Special, $2.00.

Children's $1.00 to $1.95 Stamped Dresses—small assortment of chintz prints and plain colors. To clear—50c and 95c.

All remaining Remnants of Lamp Shade Trimmings—**½ off the already reduced prices.**

—Artneedlework, Third Floor—

final prices on infants' wear

Such obvious reductions have little need for comment. Note what is offered below—the ridiculously low prices—and plan to attend early.

Children's $2.50 to $4.00 Colored Dresses—With and without bloomers. Plain and fancy prints, Sizes 1 to 6 years..... **95c**

Children's $5.00 to $7.50 Finer Dresses—Of Dimity, Satinette, Dotted Swiss and sheer novelty materials. Sizes 1 to 6 years..... **$1.95**

Small Lot Fine $7.50 to $25.00 Dresses — Of silk, georgette, satin and crepe de chine. Sizes 1 to 6 years..... **$2.95 to $9.95**

Small Boys' $1.75 to $7.50 Wash Suits—Middy and Sports models. Sizes 2 to 4 years..... **75c to $2.95**

$1.25 to $4.50 Creepers—White and colored. Some hand made. Sizes 1 to 3 years. Special..... **75c to $1.95**

35 Children's Colored Coats—Of plain and novelty material. Sizes 3 to 6 years. $13.95 to $15.00 values. Final Priced..... **$4.95**

Small Lot Finer Colored Coats — Of Poiret Twill, Broadcloth and fine Serge. Sizes 2 to 6 years. Formerly $18.95 to $29.95. Final Priced..... **$7.95 to $10.95**

Babies' $12.50 to $30.00 Short Coats—Pink and Blue Crepe de Chine and Flannel. Sizes 1 to 3 years..... **$4.95 to $12.95**

Children's $4.50 to $6.50 Hats—Of plain and fancy straws. Dark and light colors..... **75c**

Children's $7.50 to $10.00 Hats — In tailored and dressy models. Some with silk or georgette crowns..... **95c**

All Sales Final. No Exchanges or Credits.

—Infants' Section, Second Floor—

$1.35 to $1.95 print and stripe georgettes 95c

No doubt a most unusual action—and most appealing when the variety and selection is considered—and seen. Just part pieces—a few yards of each, but enough for dress purposes. Slip in early and get first choice—saving from about ⅓ to ½ at 95c a yard.

Still finer print Georgettes—odd lots in varied and modern print patterns—as much as a half off at **$1.75 yard.**

All Remnants—Laces, Georgettes, Ribbons and Trimmings—**½ price.**

—Georgettes, First Floor—

2000 pieces dinnerware at a give-away price 10c each

Out on tables for easy selection tomorrow—odd pieces of American Porcelain dinnerware—Plates, Fruits and Soups—in Floral and Bird decorations. Splendid pieces for Summer cottages or every day use. Clearance priced—10c each.

—Third Floor—

TOMORROW OFFERS FINAL OPPORTUNITY

Advance Selection August Sale FURNITURE

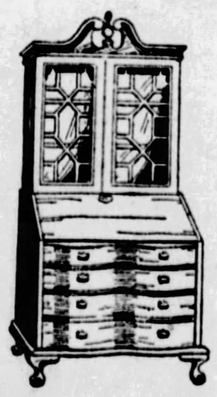

Just tomorrow remains of the special Courtesy Days in this great mid-summer selling event. The stock is immense—the selection is the choicest and most comprehensive we have yet shown—and it's all included. The sale opens Wednesday—the great crowd comes then—but all is in readiness and tomorrow is the day we recommend to you.

Prices—we emphatically affirm—that are extremely low and that will save you most substantially.

THE LAST DAY FOR PRE-CHOOSING

Advance Selection August Sale of FURS

To see and enjoy this vast assemblage of exquisite fur coats in advance of the opening sale itself is a splendid idea.

The entire stock—new fur coats—smart in the modes and effects of 1928 and 1929—await the inspection of Pittsburgh women. Popular priced groups (and even these save you a hundred dollars or more) to the most gorgeous of rare pieces.

Come tomorrow if possible — **25%** deposit reserves your selection till you are ready.

ADDITIONAL SOCIETY AND CLUBS

TO MARRY SOON -:- NEW YORK VISITOR

Photo by Trinity Court.

MARY ARMSTRONG ROBINSON

Miss Mary Armstrong Robinson, daughter of William H. Robinson, Beechwood boulevard, will be married to Henry Leslie F. Buswell, Gloucester, Mass., September 11.

MRS. EDWARD J. HOUSE

Mrs. Edward J. House, Beechwood boulevard, has been making a short visit in New York. During her stay she has been stopping at the Ambassador Hotel.

(Continued From Page Ten.)

of the clambake, which will be a characteristic feature of the carnival. Nathalie McCrea is one of the heads of the entertainment committee.

* * *

DR. OGDEN M. EDWARDS, JR., and his family are frequently seen at the various social affairs at Southampton. At the recent opening of the Maidstone Club pool and bathing beach at Southampton he was seen in his cabana. Cabanas, each with its own little awning porch, extend from both sides of the pool along the ocean front.

* * *

MRS. FRANK R. STONER, of Beaver street, Sewickley, entertained Friday at another of the informal luncheons so popular this summer among the Sewickley Valley stay-at-homes. The luncheon, followed by bridge, was in honor of Mrs. Charles Stedman Garland, of New York. Mrs. Garland has been in Edgeworth for several weeks with her father and mother, the J. Madison Stoners.

* * *

ANNOUNCEMENT has been made of the marriage of Miss Ethel Fekety, daughter of Mrs. Mary Fekety, of Swissvale, and John Hencel, Jr., of Duquesne, which was solemnized last Wednesday morning in St. Joseph's Catholic Church, Braddock, by the Rev. F. J. Eger. Miss Irene Kish, of Cleveland, was maid of honor and Miss Agnes Getlak, of Swissvale, bridesmaid. Eleanor Karlar and Grace Fekety were flower girls and John Kushner, of Duquesne, was best man. John Rosner, of Duquesne, was usher. Mr. and Mrs. Hencel will be at home with the bride's mother after an eastern trip.

ANNOUNCEMENT has been made of the marriage of Miss Virginia May Spahr, daughter of Mr. and Mrs. M. Carl Spahr, of Ben Avon, and Arnold Hooper, son of Mrs. Cora Arnold Hooper and the late Charles Volney Hooper, of Albany, which was solemnized Thursday night in the Spahr home by the Rev. G. Meade Dougherty, of the Ben Avon Methodist Episcopal Church. Miss Marcella Spahr was her sister's maid of honor and Catherine Washburn, daughter of Mr. and Mrs. Albert Washburn, of Crafton, was flower girl. Richard Donovan, of New Rochelle, N. Y., was best man and the ushers included W. Carl Spahr, brother of the bride; William Turner Dortch, of Ben Avon, and Frank J. Nugent, of Pittsburgh. William A. Geger, of [illegible]sburg, played the wedding [illegible] Mr. and Mrs. Hooper are [illegible] a lake trip and after September [illegible] will be at home in South Euclid avenue, Bellevue.

* * *

THE marriage of Miss Erma J. Gray, daughter of Mr. and Mrs. William C. Gray, of Dormont avenue, Dormont, and Harold R. Hollis, son of Mr. and Mrs. H. E. Hollis, of Grandview avenue, Mt. Washington, was solemnized Saturday morning in the Smithfield Street Methodist Episcopal Church by the Rev. G. E. Brenneman. Mr. and Mrs. Hollis are taking an Eastern trip and will be at home in Freemont place after October 1.

Patricia Pitt

CONGRESS CLUB LEADERS LEAVE FOR VACATIONS

NOT only the executives of the Congress of Clubs are out of town now, but many of the department leaders as well.

Mrs. Elsie Breese Mitchell, chairman of the department of music, and her husband will leave today to motor through the Adirondacks, New England states, Quebec and Montreal.

During August Mrs. Chester F. Johnston, chairman of the department of drama, and her family will motor to Ocean City, where they have taken a cottage.

Mrs. Lillie Reed McMaster, chairman of the department of fine arts, is spending her vacation in the city, preparing programs for her group next year and helping other clubs arrange art programs. Next year a number of supervisors of art in the Pittsburgh public schools will be advisers for the Congress.

Mrs. Sydney Kaufmann, chairman of the department of legislation, is spending the summer in the Adirondacks.

Another leader of the Congress is preparing programs for the fall—Mrs. Edmund J. Fairfield, chairman of the department of the American home. She is at Glenfield for the warm weather months.

Resting and writing at Harwich-by-the-Sea, Mass., is Mrs. Marie Tello Phillips, chairman of the department of literature.

Mrs. Ralph Shaw, chairman of the department of recreation, and Mrs. D. Allen McCully, historian, will remain in the city during the greater part of the summer. They are planning, however, a number of short motor trips to nearby points of interest.

Mrs. May T. Neff, chairman of writers' programs, will go to Conneaut Lake, where she will be joined by Mr. and Mrs. Carl E. Coslowsky, who are now at Delaware Water Gap.

Dr. Amelia Dranga, chairman of the department of health, had planned to go to Chautauqua, but so far has been unable to leave the city.

A motor trip to Indianapolis is being planned by Mrs. J. H. Lesley, member of the executive board, and Mr. Lesley.

Mrs. J. Charles Wilson and her family are spending the summer at their cottage at North East.

Mrs. Harry J. Horner, of the department of education, and Dr. Horner will join the Iron City Fishing Club in Canada for a month's vacation.

Mrs. J. F. Kirkpatrick, of the Permanent Scholarship Loan Fund, will visit in Indiana, Pennsylvania and tour the surrounding country by motor.

Mrs. M. M. Redenbaugh, with her husband and son, is at Cape Cod.

Mrs. Robert T. Alexander, of the department of education, is motoring through the Shenandoah Valley.

* * *

A FEATURE of the all-day boat ride to be sponsored by the Pittsburgh Council of Catholic Women on Wednesday, August 8, will be a musicale in the afternoon. The musicians will be Mrs. Richard L. Baker, soprano; Celeste Prietsch, pianist; Mrs. Frank T. Buell, reader, and Betty Lou Green, classic dancer. The boat, the steamer Washington, will leave the Monongahela wharf at 10:30 o'clock that morning and return at 7 o'clock.

DOESCHNER

524 PENN AVE., PITTSBURGH, PA. Phone At. 9020

Best Values in FURS Since 1900

August Fur Sale

Choice Pelts—Newest Styles

Our Only Sale at Reduced Prices Till Jan. 1st, 1929

FURS REPAIRED — REMODELED — CLEANED

Prices Reduced During August

Reymer's NEW CLARK BUILDING TEA ROOM

Walls of cool silver leaf with silver brocaded panels and mirrors make it seem almost a fairyland. Breakfast, Luncheon, Afternoon Tea and Dinner, the latter with music and dancing (No cover charge.) *At Luncheon there is a plate combination at 65c.*

Reymer's

• CLARK BLDG. • JENKINS ARCADE 609 PENN AVE. E. E. 89 FIFTH AVE. • OLIVER BLDG UNION TRUST BUILDING • FORBES AND ATWOOD STREETS • *Tea Room*

Delicious SWANSDOWN *Icing crowns the simplest cake*

SWANSDOWN Sugar makes your cake look as good as it tastes. Easy to make and easy to put on—just mix with milk, add flavoring and spread. Use SWANSDOWN on your next cake for a delicious, creamy, firm icing that will not crack or harden. Proven recipes for cakes and delicious candy creams on every package. Your grocer handles it.

The R. G. McAteer Company Pittsburgh, Pa.

YOU ALWAYS SUCCEED *with* SWANSDOWN

SWANSDOWN *Powdered* SUGAR

100% PURE CANE SUGAR *Contains no Corn Starch or other Adulteration*

McCreery & Co.

WOOD STREET AT SIXTH AVENUE TELEPHONE ATLANTIC 4600

TUESDAY! . . . COURTESY DAY!

Two Highly Important Events That All Pittsburgh Awaits

August Selling of McCreery (Master Built) Furniture

An exposition of distinguished suites in original modern designs or after celebrated periods—doubly important because of the attractive August pricings.

(McCreery's—8th, 10th, and 11th Floors)

August Selling of 1929 McCreery Fur Fashions

Portraying the "new" in all its varied phases. Modes for town wear, for sports, for afternoon, for evening—created of superfine peltries in a manner worthy of McCreery.

Fur Scarfs Included in the Selling

(McCreery's—Third Floor)

TUESDAY!

LAST DAY!

to Close Out all Remnants Small Lots

Many Unusual Opportunities for the Closing Day of Our

Semi-Annual (Store-wide) Clearance

Tuesday!...Last Day

Our Entire Stock

REMNANTS at ½ Original Prices

Including:

- Silks, all kinds
- Fine Velvets
- White Goods
- Wash Goods
- Woolen Fabrics
- Cotton Goods
- Laces
- Linens
- Carpets
- Curtains
- Draperies
- Domestics

Standard McCreery qualities taken from our regular stocks—cut exactly half in price—and allowing you savings truly worth a trip to town.

Clearance of Hand Bags

Silk and Leather Bags in assorted colors and shapes; originally $7.50. Last Day Clearance price..... **$4.95**

Assortment of Bags in silk, leather or suede, in various shapes and smart colors; originally $12.75. Last Day Clearance **$7.50**

(McCreery's—Street Floor)

Clearance of Toilet Wares

Assortment of Perfume Sprays, originally $2.00 to $18. Last Day Clearance at ½ price, **95c to $9.00**

Selection of Hair Brushes, originally $1.75 to $2.00. Last Day Clearance, **95c**

10-Piece Blue Pearl Toilet Set, originally $45.00. Last Day Clearance, **$25.95**

Selection of Nail Brushes, originally 85c to $1.25. Last Day Clearance, **55c**

(McCreery's—Street Floor)

Clearance of Footwear

Women's Sport Sandals, $6.45 pr.

Sports Sandals and Golf Oxfords, sandals of woven leathers, oxfords in light shades: originally $8.00. Last Day Clearance, **$6.45 Pair**

Women's $8.00 Shoes, $5.85 pr.

Smart Shoes, step-in, tie, opera and strap styles; originally $8.00. Last Day Clearance, **$5.85 Pair**

(McCreery's—Fifth Floor)

Odd Lot...Men's Shirts...95c

White shirts of striped madras, broadcloths, and oxfords. Either collar-attached or neckband style. Soiled—sizes 16 to 18½ only. Greatly reduced.

(McCreery's—Street Floor)

Clearance of Lingerie

Group of Silk Lingerie, chemise, gowns, slips, petticoats, and bloomers; originally $4.95 to $7.95. Last Day Clearance..... **$3.95**

Silk Lingerie in assorted styles and colors; originally $7.95. Last Day, **$5.95**

White Silk Chemise, originally $5.95 to $14.95. Last Day Clearance, **$4.95 to $10.00**

Silk Chemise, tailored and lace trimmed styles; originally $3.95 to $5.95. Last Day Clearance..... **$1.95**

Black Silk Slips and Chemise—originally $5.95 to $14.95. Last Day **$3.95 to $9.75**

Celanese Underwear, bloomers, gowns, chemise—and step-ins; originally $3.95 to $5.95. Last Day, **$1.95 to $3.95**

White Silk Gowns, originally $14.95 to $19.50. Last Day Clearance, **$10.00 to $14.95**

(McCreery's—Fourth Floor)

Clearance, Women's Gloves

475 Pairs Women's Milanese Gloves, slip-on and novelty cuffs; originally 95c. Last Day Clearance, **65c Pair**

497 Pairs Women's Kid and Suede Gloves, cuff, slip-on and 2-clasp styles; originally $1.55. Last Day Clearance, **$1.25 Pair**

(McCreery's—Street Floor)

Clearance, Boys' Wear

Boys' Wash Suits, originally $2.85. Last Day, **$1.85**

Boys' Hats and Caps, originally $1.25 to $2.50. Last Day Clearance, **75c**

Boys' Sports Blouses, originally 79c. Last Day, **65c**

Boys' Two-piece Pajamas, originally $1.65 and $1.95. Last Day Clearance, **$1.25**

(McCreery's—Fifth Floor)

Clearance, Girls' Coats

20 Spring Coats, originally up to $25, choice.....$10.00

25 Fine Coats, originally $25 to $49.50, choice.....½ Price

10 Sports Dresses, originally $16.50 and $25. Smartly combining tweed with silk crepe, now **$9.95**

22 White Dresses for Miss 6 to 14, in two groups for clearance, **$4.95 and $9.95**

10 Tub Silk Frocks, originally up to $8.50, now.....$3.85

(McCreery's—Fifth Floor)

1800 Pairs Full-Fashioned Pointed or Square Heel

Chiffon Hosiery

Regularly $1.65 and $1.95 a Pair

$1.35 *3 Pairs $4.00*

Lovely chiffon weights—and silk from top to toe! With slenderizing point heel or the modish square heel. All sizes in the following colors:

White, Atmosphere, Grain, Kasha, Beige, Flesh, Moonlight, Paris Grey, Gunmetal, Seasan, Mirage, Dust

(McCreery's—Street Floor)

Answering the Tremendous Response to the Last Selling, More of Those

Navy Georgette and White Flat Crepe

DRESSES

In a Special Selling at

$9.75

The Georgettes in youthful tiered or pleated fashions . . . a rich dark shade of navy . . . each built over a non-transparent slip.

The white flat crepes in smart midsummer designs . . . sleeveless or with sleeves . . . some tucked or fagotted, others trimmed with Irish laces.

Sizes 16 to 44 in the Offering

(McCreery's—Fourth Floor)

PERSONAL DONATIONS SWELL MILK, ICE FUND

As July draws to a close and the even warmer days of August come nearer, the generous people of Pittsburgh seem to grow more eager to help the unfortunate babies through the medium of The Sun-Telegraph Milk and Ice Fund.

Some of the donations are, of course, the proceeds from benefits given by groups of interested children who like to help the babies every summer.

Other gifts are sent in by Pittsburghers who understand how badly the babies need aid during the warm weather and how high the bills for milk and ice can be, when a youngster or two are to be kept healthy.

One of today's donations is $50 from Sarah R. Wright and another is a gift of $10 from H. V. Natcher. Mrs. E. has sent in a gift of $2 for the fund and some Woodmont street children have turned in $10.56 to help the babies. These gifts bring the fund far over the $1,000 mark, $1,172.36—and still growing!

Previously reported	$1,084.76
Mt. Lebanon Play	5.04
Mrs. E.	2.00
Woodmont street children	10.56
H. V. Natcher	10.00
Sarah R. Wright	50.00
	$1,172.36

HOTEL OWNER IS FINED

J. B. Cross, 47, of 1912 Main street, Sharpsburg, said to be proprietor of the Gobos Hotel, 10 Smithfield street, was fined $50 charged with keeping a gambling house, and five male visitors were assessed $5 each by Magistrate A. D. Brandon in Central Police Court today. Police Capt. James Hoey produced in evidence $20.05 and three decks of cards which he said had been confiscated in a raid on the hotel last night.

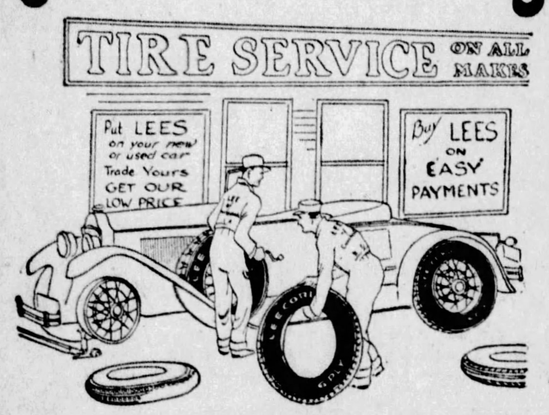

Get Set for Summer Touring

BUY Lee of Conshohocken 6-Ply Balloons with extra heavy construction to resist punctures and bruises. Rugged, thick treads of highest quality rubber to stand the quick stops and starts of modern traffic.

Trade in your tires, old or new, for their full value, and drive away on Lees.

LEE of Conshohocken *Big Mileage 6-Ply Balloons*

NEW LOW REDUCED PRICES

Charge Account or Easy Payments

Campbell-Niedringhaus Tire Service Co.

East End Montrose 6423 Baum Blvd at St Clair — Open Day & Night — Downtown Court 2700 Allies Blvd at Grant

Annual July Clearance Sale

Floor Sample and Reconditioned, Used Sewing Machines

A wide choice, including many makes. Electric table and portables as well as foot power models. All at deep reductions, starting To-Morrow!

Only $31 For These

VIBRATOR DROPHEADS
(5 Only)
Foot-power Models, Formerly $45
(Shown Left)
$31

All These Reduced!

2—Singer, No. 66, used	$21
Singer R.	32.50
Standard	12.50
Singer R.	21.00
White R.	30.00
White R.	28.50
White R.	24.50
Free	24.50
Singer	21.00
Singer	24.50
$149 Domestic Rotary Electric (Floor Samples, 2 Only)	$119

$100 Electric Portables (2 Only)	$73
Singer Cabinet	33.00
Domestic (Shown Left)	33.00
Domestic Cabinet	37.50
West Elec. Portable	32.50
Domestic Portable	27.50

Convenient Terms May Be Arranged

KAUFMANN'S—SEVENTH FLOOR

KAUFMANN'S FIFTH AVENUE ATLANTIC 1000 PITTSBURGH

Fashion Takes a Fancy to

Transparent Velvets

39.75

For Early Autumn Wear

And no wonder transparent velvets are destined for popularity! Fashion loves the beautiful. Fashion loves the slim and gracious. Fashion loves the whimsical. And transparent velvets have those very qualities.

Beautiful. There's a rich brown that catches golden lights in its folds. A blue . . . such a blue! It has jewel tones in its depths, that grow softer in candlelight. And there's black, aristocratic and distinguished.

Slim and gracious. Transparent velvets are so lightweight and so subtly clinging that the hipline is smartly satisfactory. The fuller skirt ripples graciously and slenderly. Even shirrings are as soft as if the fabric were satin.

And whimsical. Little touches of Fashion's finger leave their mark! For instance, there's the skirt that's longer in front than in the back. There's the exquisite great-grandmother inspiration of using cream lace on black velvet. And there's the new tassel that the famed Worth has created. All in all . . . you haven't seen anything prettier in many a moon than these women's and misses' transparent velvet frocks.

Two charming models for women are sketched.

KAUFMANN'S . . . FOURTH FLOOR.

To-Morrow—Courtesy Day

AUGUST SALE OF FURS

To-morrow is the last of the three courtesy days preceding the great August Sale of Furs. You may see the coats on display, examine the furs, compare the qualities and the prices.

Thus you can make your decision wisely, unhurriedly. Every coat presents a savings distinctly worthwhile to any woman or miss who contemplates a fur coat. You'll want to see these values!

KAUFMANN'S . . . FOURTH FLOOR.

Extraordinary!

Housewares Specials

BRIDGE TABLES 1.79
Green frame; black top.

WATERLESS COOKERS 4.95
Two small, one large aluminum pots.

WHITE ENAMEL SAUCE PANS 75c
Convex shape. 5 qt. Regularly 1.25. The 6-qt., usually 1.39, at 79c.

IMPORTED FOOT STOOLS 45c
Natural finish. Regularly 75c.

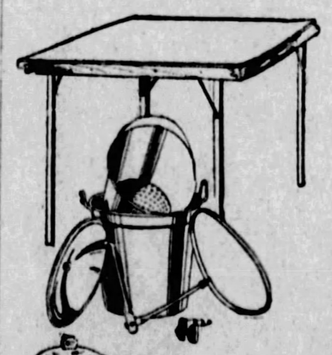

Aluminum Tea Pots—1½ qt. . . . . .
Aluminum Coffee Pots, 1½ qt. **85c**
Aluminum Preserving Kettles, 10-qt.
Aluminum Percolators—6 cup. . . . .

ALUMINUM PERCOLATORS 95c
Colonial panel shape—9-cup.

UNIVERSAL ELECTRIC PERCOLATORS . . . 5.25
Six-cup. Usually 7.50.

KITCHEN KATCH-ALLS 1.85
Aluminum. The usual 2.50 grade.

WHITE ENAMEL COMBINETS 89c
Usually sold for 1.25.

Gay-Colored Garbage Cans
2.50
2½-bushel size. Regularly 4.50.

35c five-piece spoon set 19c

1.50 squeez-ezy mops . . 95c

SEVENTH FLOOR.

KAUFMANN'S FIFTH AVENUE ATLANTIC 1000 PITTSBURGH

Now! Hundreds of Single Pieces Added to the Selling!

CLEARANCE! ODD PIECES!

Dining Room and Bedroom Furniture

20% TO 40% *Reductions*

A scene of action—our Auditorium — a steady stream of Dining Room and Bedroom Furniture going up from our floor and warehouse daily, to take the place of that which was sold the day previous. We are making far-reaching changes on our Furniture Floor, the Eighth; new rooms are built and building; new stocks are being added. All this requires room, and the quick disposal of much stock.

What an opportunity to bring the newer, smarter, in-fashion Furniture into your home—Furniture of the Kaufmann standard—at so greatly lowered prices. Hundreds of single pieces for bedroom and dining room, besides the matched suite. It is the very Furniture the magazines and decorators acclaim.

20% to 40% reductions—that is the story—and remember, this is KAUFMANN furniture, taken direct from our regular stocks, flaw-proof in every detail of construction, correct in design. These prices—low in the beginning—are now a really wonderful invitation—to those who appreciate quality—and who value the dollar. Important: every price range is represented—high, low, medium.

An "Example" Value—

Cogswell Chairs
$34.75

Regularly Would Be $59

Your choice of exceptional Frieze or Tapestry Covers, with high-grade mohair trimming. Marvelously good construction.

Remarkable as this value is, there are SCORES more just as remarkable! Among which are the following:

124.75 Walnut Veneer Dresser	59.75	10.75 Walnut Rocker	4.98
98.75 Walnut Veneer Chest	69.75	49.75 Maple China	27.50
89.75 Walnut Veneer Bed, 3/3	59.75	98.75 Walnut Veneer Buffet	59.75
98.75 Walnut Veneer Dresser	69.75	109.75 Walnut Veneer China	54.75
89.75 Mahogany Veneer Vanity	49.75	69.75 Walnut Veneer Buffet	44.75
109.75 Walnut Veneer Dresser	79.75	74.75 Walnut Veneer Table	49.75
69.75 Walnut Veneer Chest	49.75	74.75 Walnut Veneer Buffet	49.75
119.75 Wal. Veneer Toilet Table	59.75	69.75 Walnut Veneer Ex. Table	39.75
79.75 Walnut Veneer Bed, 3/3	49.75	139.75 Walnut Veneer China	69.75
117.50 Walnut Veneer Dresser	79.75	34.75 Walnut Veneer Server	17.50
158.75 Walnut Veneer Dresser	98.75	39.75 Walnut Veneer Server	19.75
89.75 Walnut Veneer Dresser	59.75	12.75 Walnut and Gumwood Chair	6.75
129.75 Walnut Veneer Dresser	79.75	14.75 Walnut and Gumwood Arm Chair	9.75
74.75 Grey Enameled Dresser	39.75	10.50 Walnut and Gumwood Chair	5.50
64.75 Walnut Veneer Vanity	49.75	17.50 Walnut and Gumwood Tea Wagon	13.75
69.75 Walnut Veneer Bed, 3/3	49.75	59.75 Walnut Veneer Table	39.75
11.75 Wal. Finished Night Stand	8.75		
69.75 Mah'gany Veneered Dresser	49.75		
9.75 Maple Bench	6.75		

You Can Buy — Kaufmann Quality Furniture — including our Service and our Known Reliability—with only a

Moderate First Payment,

and Convenient Terms thereafter. Freight Prepaid Anywhere.

AUDITORIUM . . . ELEVENTH FLOOR

3 DEAD, 40 HURT IN AUTO ACCIDENTS

Pittsburgh Sun-Telegraph

MONDAY, JULY 30, 1928

Sought

WILLIAM NEDDE

Aid of police has been asked in the search being made for William Nedde, 50, retired barber, 109 Capitol avenue, who has been missing since he left his home last Friday. "I'm going for a walk," he remarked. He is described as being 5 feet 8 inches tall, weighing 150 pounds and having dark brown hair mixed with gray.

BOMB SENT TO PILSUDSKI

BERLIN, July 30.—An attempt to assassinate Marshal Pilsudski, Polish minister of war, was frustrated through discovery of a time bomb in the Polish army office, according to private advices from Warsaw today. The bomb was in a package addressed to Marshal Pilsudski. The dispatches said news of the affair was kept secret in Warsaw and that, when it leaked out, there were rumors that Pilsudski, in a rage, had shot one of the soldiers on guard at the army office.

WAYNESBURG AIR FIELD APPROVED BY EXPERT

WAYNESBURG, Pa., July 30.—W. O. Snyder, airway extension superintendent of Washington, D. C., favorably passed on Worley Field, the airport site one mile east of Waynesburg. He recommended improvements in the site when discussing it with the Chamber of Commerce committee. He pointed out that the field is on the army airway between Washington and Dayton, O.

TWO BUSSES OVERTURN; PRIVATE CARS COLLIDE

Three persons were killed and more than two score injured in auto accidents in the city and on nearby roads yesterday. In the city a girl was killed and a man was killed near Erie. A Carnegie girl died in Ellwood City Hospital.

Margaret Fox, 12, daughter of Mr. and Mrs. John L. Fox, 307 Run street, Carnegie, died in Ellwood City Hospital yesterday of a fractured skull. While spending her vacation in that city she was struck by an auto. She had a perfect attendance record during the six years she attended the Carnegie schools.

Emory Coffin, 40, said to live at 5523 Elsworth avenue, met death when his machine struck a pole near Erie. Coffin, who had offices in the Commonwealth Building, was en route to a picnic.

The girl killed in Pittsburgh was Margaret Snyder, 20, of 856 Concord street. Two others hurt at the same time were Mary Sokol, 1701 East Ohio street and Thomas Harris, Center avenue, driver. Joseph H. Popson, of Connellsville, owner of the machine which collided with Harris' car, was arrested and detectives went to Connellsville to arrest the alleged driver.

20 IN BUS HURT

On the Lincoln highway between Greensburg and Ligonier, 20 persons riding in a bus of the Hebrew Institute of Pittsburgh were hurt when the machine overturned after being struck by a smaller car. Max Goldstock, 22, of 3380 Parkview avenue, suffered the loss of four fingers, and Miss Hanna Brown, 18, of 911 Kirkpatrick street, suffered severe lacerations. Both were taken to the Greensburg Hospital.

A little further, near Jenners, Albert A. Bialas, of 4729 Wallingford street, general salesmanager of the Wyckiff Drawn Steel Company, of Pittsburgh, four members of his family and a maid were hurt when their machine overturned on a steep grade. The others injured included Rieta Bialas, 9, fractured skull; Alberta A. Bialas, lacerations; Virginia Bialas, 17; hip injured, Stella Marie Bialas, 13; Stella Bialas and Anna Salesi, the maid. May Bialas, 20, was the only one unhurt, although she was hurled about 20 feet.

A phone call from Mrs. Bialas to her mother, Mrs. Ida Farrell, of 4732 Baird street, at noon today held little hope for the recovery of 9-year-old Rita. The other children and the maid were brought home and all except May, 10, are in bed under the care of a physician. The mother, who preceded her family to Atlantic City to look for a cottage, rushed to Johnstown to join her stricken family yesterday.

Several passengers in a Pittsburgh-Buffalo bus were hurt when the big machine upset about five miles north of Mercer. One woman was said to have had several teeth knocked out and another suffered cuts on the arm. Other passengers were bruised. The passengers continued in another bus.

SOUTH SIDE ACCIDENTS

Seven persons, including two children, were injured in three South Side accidents yesterday. David Weigenhof, 3, was hurt when an auto driven by Ralph Barton, 327 Michigan avenue, struck a machine driven by Fred Weigenhof, 314 Watson street, at the Twenty-second Street Bridge.

Five persons were slightly injured when machines driven by Stanley Brutes, 2418 Berg street, and C. E. Bender, 204 Emerson street, crashed at Sarah and South Twenty-second street. Those hurt included Bender, Mrs. Elizabeth Bender, Gismonde Bender, 18, and Mr. and Mrs. William Bender, of 7328 Hermitage street.

Florence Davis, 5, of 1097 Brownsville avenue, was struck by an automobile said to have been driven by Dr. H. F. Zinster, 5134 Butler street.

Mrs. Mary Adamson, 54, of 1318 Illinois avenue, Dormont, injured in a crash on July 16, died yesterday in the South Side Hospital. Samuel Bales, 11 East Main street, Carnegie, driver, was held by police.

THE WEATHER

Local Forecast.

Fair tonight and Tuesday; slightly warmer Tuesday.

General Indications.

Western Pennsylvania and West Virginia. Fair tonight and Tuesday; slightly warmer Tuesday.

Ohio—Fair, slightly warmer in southwest portion tonight; Tuesday increasing cloudiness and warmer; Wednesday showers.

Hourly Temperatures.

(EASTERN STANDARD TIME.)

12 midnight	64	9 a. m.	68
1 a. m.	64	10 a. m.	70
2 a. m.	62	11 a. m.	72
3 a. m.	62	12 noon	73
4 a. m.	61	1 p. m.	73
5 a. m.	59	2 p. m.	74
6 a. m.	59		
7 a. m.	60		
8 a. m.	63		

Sunrise today... 5:14 Sunset today... 7:39

Observations for the 24 hours ended at 8 o'clock this morning.

Time.	Temp.	Hum.	Wind.	Weather.
8 a. m.	63	65	N. E.	Clear.

Temperature and Precipitation.

	1927	1926	1925	1924	1923	1922	1921	1920
High.	74	85	78	88	85	83	86	88
Low..	67	63	58	68	67	58	66	66
Mean	70	74	68	78	76	70	76	77
Prec.	.03	.00	.00	.06	T	.00	.00	.77

Bulletin.

Observations taken by the United States Weather Bureau. The morning temperature readings were taken at 8 o'clock. The lowest temperature is for 12 hours ended at 8 o'clock this morning. Precipitation is for 24 hours ended at 8 o'clock this morning.

Station.	Temp. 8 a.m.	Pre-I. L. cip.	Station	Temp. 8 a.m.	Pre. L. cip.
Atlanta..	74	68 .00	Memphis.	68	64 .00
Atl City.	74	62 .00	Miami ..	76	70 .22
Bismarck	66	64 .00	M'tgomry	76	74 .00
Boise ..	60	60 .00	Nashville	66	64 .00
Boston..	68	60 .00	New Orln	76	74 .00
Buffalo..	64	56 .00	NewYork	70	62 .00
Chat'oga	70	64 .00	Norfolk..	74	68 .00
Chicago.	64	62 .00	Oklahoma	72	72 .00
Cincinati	60	52 .00	Omaha...	62	60 .00
Cleveind.	64	58 .00	P'kersbg.	62	56 .00
Columbs.	64	58 .00	Parry Sd	60	54 .04
Denver.	62	60 .00	P'sgphia	70	66 .00
Des Mes	60	56 .00	PITTSBG	62	58 .00
Detroit..	66	60 .00	P'tlnd,Or	58	58 .00
Duluth..	56	52 .00	St. Louis.	68	64 .00
Elkins ..	48	46 .00	St. Paul.	62	60 .00
Harrisbg	66	58 .00	S. L. City.	86	68 .00
Helena..	62	60 .00	San Ant.	78	76 .00
Huron...	66	60 .00	San Fran	52	52 .00
Indnapls	66	58 .00	Seattle....	56	56 .00
J'ksville	82	78 .00	Spokane.	62	62 .00
Kan City	62	62 .26	Tampa...	86	76 .01
LittleRk	70	68 .00	Wash'gtn	66	58 .00
Los Ang.	64	62 .00	Winnipeg	64	58 .00
Louisvle	62	58 .00	Y'stne,Pk	48	48 .00
Lynchbg.	66	62 .00			

Weather Conditions.

A well defined high pressure area now covers the states east of the Mississippi River; highest barometer, 30.34 inches at Toledo. It is attended by generally clear skies, and moderately cool weather.

Low pressure covers the northern plains, the adjacent Canadian Provinces, and the Rocky Mountain states. It is producing considerable cloudiness over the central and southern plains, and thunderstorm conditions. The rains during the last 24 hours were light, and were limited to Kansas, Missouri, Arkansas and Louisiana, and at several other widely scattered places.

The temperatures are generally somewhat below the seasonal normal.

River Conditions.

The rivers are falling everywhere in the Pittsburgh district. Stage at Pittsburgh is 11.1 feet; Dam No. 2, 8.4; Dam No. 6, 8.5 feet. All dams are up.

DO YOU KNOW YOUR "TRAFFIC COP?"

Photo by Pittsburgh Sun-Telegraph.

MAKE HIS ACQUAINTANCE

You do not know the corner "traffic cop" who sweeps you through with a smile every day, do you? Would you like to know him, know his name and a little about him? The Pittsburgh Sun-Telegraph is publishing a series of pictures of Pittsburgh "traffic cops." Here is one for today. His name tomorrow!

SATURDAY'S "TRAFFIC COP" WAS PATRICK J. FITZGERALD, MARRIED, 5023 ALDER STREET, WHO HAS SPENT TWO YEARS AS A CORNERMAN. HE HAS BEEN POLICING FOR 23 YEARS.

JURY PUTS MURDER ON OHIO PAIR

LAKE CITY, Fla., July 30.—(AP.)—An 18-year-old Ohio bride of four months and her husband stand charged by a coroner's jury with the murder of the girl's aged grandfather.

Mrs. Helen Booth, the bride, and her husband, Elzie Booth, are named in warrants charging them with first degree murder in the death of George W. Simmons, 78, of Steubenville, O., whose body, with the skull crushed, was found beside a highway two miles from here.

The jury after hearing testimony from several witnesses, returned a verdict that the aged man came to his death by blows from "a deadly weapon in the hands of E. L. Booth and Mrs. Helen Booth, and the same was murder in the first degree."

Witnesses testified before the coroner's jury to seeing the Booth car traveling along the highway at a high rate of speed with the young husband standing on the running board beating the aged man over the head, while Mrs. Booth drove the machine.

Simmons and the couple had spent two weeks in a one-room cottage at a tourist camp here and during that time witnesses related many quarrels took place. The trio left the camp last Monday night, and Tuesday Simmons' body was found by C. B. Messer, operator of the camp where they stayed.

The blood-stained Booth car was found abandoned in Jacksonville and since then no trace of the missing couple has been found.

Authorities believed the old man was robbed of a large sum of money which he was reported to have possessed. Simmons was said to have sold a large amount of Ohio real estate for cash before leaving his home to accompany the couple on their honeymoon trip to Florida.

The Booths were married at Follansbee, W. Va., March 30.

Caballero!

Photo by P. & A.

JIMMY WALKER

Mayor Jimmy Walker, New York, is so versatile that in Monterey, Cal., he was a Spanish caballero!

Hundreds Flee Kans. Floods

HAYS, Kan., July 30.—(A. P.)—Three hundred families were forced to flee their homes here early today when flood waters of Big Creek inundated about one-third of the town, following heavy rainfall.

Only the second floors of many houses were above the flood and water was reported to be from three to six feet deep in buildings of the Kansas State Teachers' College.

TOPEKA, Kan., July 29.—(AP.)—Flood conditions existed in Northern and Central Kansas tonight following rains over the week end reported unofficially as heavy as seven inches.

A report from Hoisington in Central Kansas said most of the city was flooded following a seven-inch rain. Residents of South Hoisington were said to be moving to higher ground. One mile of track on the Missouri Pacific Railroad was washed out there.

At Ellis, Kan., Big Creek overflowed the countryside, washed out a mile of Union Pacific tracks and inundated portions of the town. About 100 families were forced to flee to higher ground.

Puts New Stoppers On Beer

Announcement at Washington Saturday that special guards are being established at many large near beer manufacturing plants to stop "leakage" of real beer, is seen here as a step taken to prevent any output of "good" beer incidental to the November election.

So far as known by government prohibition authorities in Pittsburgh no special guards have been assigned to watch cereal beverage plants in Western Pennsylvania. Acting Secretary of Treasury Seymour Lowman, in charge of prohibition enforcement, said "leakage" in New York was greater than in Pennsylvania and Illinois.

At the office of Prohibition Administrator John D. Pennington it wa said that a well organized brewery squad has been operating for many months under the direction of Assistant Administrator Joseph A. Frayne. The members of the squad keep constant surveillance on near beer plants in this division.

Municipal Band Concerts This Evening

WESTWOOD SCHOOL, 7:30 P. M.
PITTSBURGH MUNICIPAL BAND,
Unit B—Frank A. Panella, Conductor.

"America."
March, "Her Regiment" ..... Herbert
"Ballet Russe" ..... Luigini
Collection of "Favorite Old Songs" ..... Arr. by Lake
"Operatic Masterpieces" ..... Arr. by Safranek
COMMUNITY SINGING.
H. Vernon Porter, Conductor.
Overture, "Orpheus in der Unterwelt" ..... Offenbach
Melodies from "Robin Hood" ..... DeKoven
Fantasie, "The Pearl Fishers" ..... Bizet
"Star Spangled Banner."

RIVERVIEW PARK, 8:15 P. M.
PITTSBURGH MUNICIPAL BAND,
Unit A—Charles Pasetti, Conductor.

"Star Spangled Banner."
March from "The Damnation of Faust" ..... Berlioz
Overture "Fingal's Cave" ..... Mendelssohn
Scenes from "Andrea Chenier" ..... Giordano
Andante con moto, Fifth Symphony ..... Beethoven
COMMUNITY SINGING.
H. Vernon Porter, Conductor.
Waltz Militaire, "The Grenadiers" ..... Waldteufel
Fantasy, "Die Rheingold" ..... Wagner

SAILOR FOR 50 YEARS, FOUND DEAD IN CABIN

PHILADELPHIA, July 30.—(AP.)—Capt. Benjamin Benson, a follower of the sea for more than 50 years, was found dead yesterday in the cabin of his ship, the Adonis, in dock here. Death was caused by a heart attack. He was 69 years old and a native of Philadelphia.

Non-Stop Try Ends Half Way

OMAHA, Neb., July 30.—(AP.)—H. J. "Jack" Knight, air mail pilot, failed in an attempted New York-Los Angeles non-stop flight when his Buhl plane blew out a spark plug somewhere in Kansas early yesterday.

Knight returned to Grand Island, Neb., and took off at 1:30 p. m. for Omaha, his home town, arriving here at 2:15 p. m.

With Knight was Ettiene Dornay, designer of the plane.

Knight and his passenger plan to return to Maysville, Mich., home office of the Buhl Aircraft Company, today, the flier related.

"The first attempt at rising was a failure," he said, "because of the crowd, but the second was all right and we climbed well."

"We were about in the middle of Kansas, when the plug blew out, and we turned and hobbled into Grand Island."

Knight will be prevented from a new attempt by the end of his leave of absence as an air mail pilot, it was stated here.

MEYERSDALE PASTOR TO RETAIN CHARGE

MEYERSDALE, Pa., July 30.—The Rev. T. Rodney Coffman, for 11 years pastor of the Church of the Brethren here, who resigned to accept a call to Windber has withdrawn his resignation, following the unanimous decision of the church council not to accept the resignation. Pastors and members of other churches also asked Mr. Coffman to remain here. The Windber church then released Mr. Coffman.

FOUR ARRESTED HERE ON NARCOTIC CHARGES

Four men were arrested by Federal narcotic agents and city detectives over the week-end. They are Ray Mandrier, 24, of 28 Magnolia street; Albert Hahn, 37, 5147 Keystone street; John Freeman, 36, of 1837 Tustin street, and William Mangan, 28, of 95 South Eleventh street. Drugs and paraphernalia were seized. The men were held on Federal charges.

FOUR HOURS IN AIR, BREAKS U. S. GLIDER RECORD AGAIN

PROVINCETOWN, Mass., July 30.—(AP.)—For the second time within a week, the American endurance record for air gliders was broken when Peter Hesselbach, German flier, remained in the air four hours and five minutes yesterday.

Hesselbach took off from Corn Hill at 9:55 a. m. in his Darmstadt glider. Then he glided back and forth over a distance of approximately 10 miles, finally landing at Wellfleet, when a shift in the wind robbed him of his altitude.

Last Thursday Hesselbach remained in the air for 58 minutes, thereby breaking the old record of nine minutes held by Orville Wright.

NINE DROWN IN SINKING OF NORWEGIAN LIGHTER

BERGEN, Norway, July 30.—(AP.)—Nine persons were drowned in the swamping of an overloaded motorboat which was transferring passengers from a coastal steamer on Lister-Fjord, near Christiansand.

SIDEWALKS OF PITTSBURGH

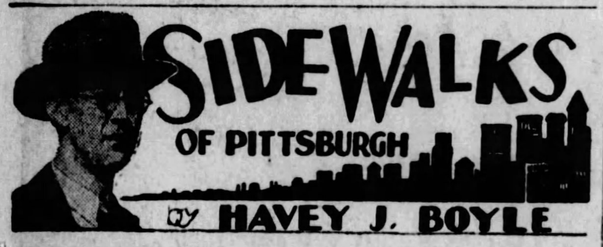

by HAVEY J. BOYLE

MORALS COURT has a list of steady clients in the women who divide their time in serving sentences for drunkenness and getting drunk. A number of them are in middle and old age. One woman is proud of her record, which shows she has been out of the hoosegow only five days this year and these five free days were taken up with getting "boiled."

* * *

It is a serio-comic procession of sots that passes before the eye of the magistrate. Hopeless and helpless, and not

caring much about their plight, they live only for a cupful of forgetfulness they find in the cheaper booze places.

* * *

SPEAKING of courts, there is the legend of the traffic cop who in a moment of absentmindedness tagged his own car the other day.

* * *

An insurance man, concerned with compensation insurance, reports that his company continually investigates "accidents" which have the earmarks of not being accidental. From time to time the probers uncover cases where men have deliberately allowed themselves to be hurt to collect compensation.

* * *

IN THE Carnegie Art Gallery the other day a man was overheard saying to his wife: "Come on, let's get out of here—there's nothing here but pictures."

* * *

A man recently wrote in to suggest that a sketch of a street scene here was dangerously similar to a scene in Theodore Dreiser's "American Tragedy." To make matters worse we must confess we read the book in question, but if there was a parallel it was the work of the unconscious and not of the conscious.

* * *

ONE or two of the restaurants in town give handouts to the hungry. The hungry ones are usually old men who have a difficult time restraining eagerness as they reach for a bread plate, piled high. The cheaper restaurants do more of this charity work than the high-class places.

* * *

One of the derelicts on the city streets is an omniverous reader. He can be seen in various hours of daylight and

darkness, rummaging through the rubbish stacks, picking out old papers.

* * *

ANOTHER queer and strange figure is the middle-aged woman who walks briskly, and almost proudly, although dressed in the most strange attire imaginable. Her coat and dress have the appearance of having been burned. They say she is a bit touched over the death of her husband on their wedding day. The suit she wears was the suit she had on on her wedding day. We see her frequently in Fifth avenue beyond Ross street. She is oblivious to the curious stares of men and women and children who turn to gaze as she passes.

CHILDREN GIVE $100 TO CHARITY FUND

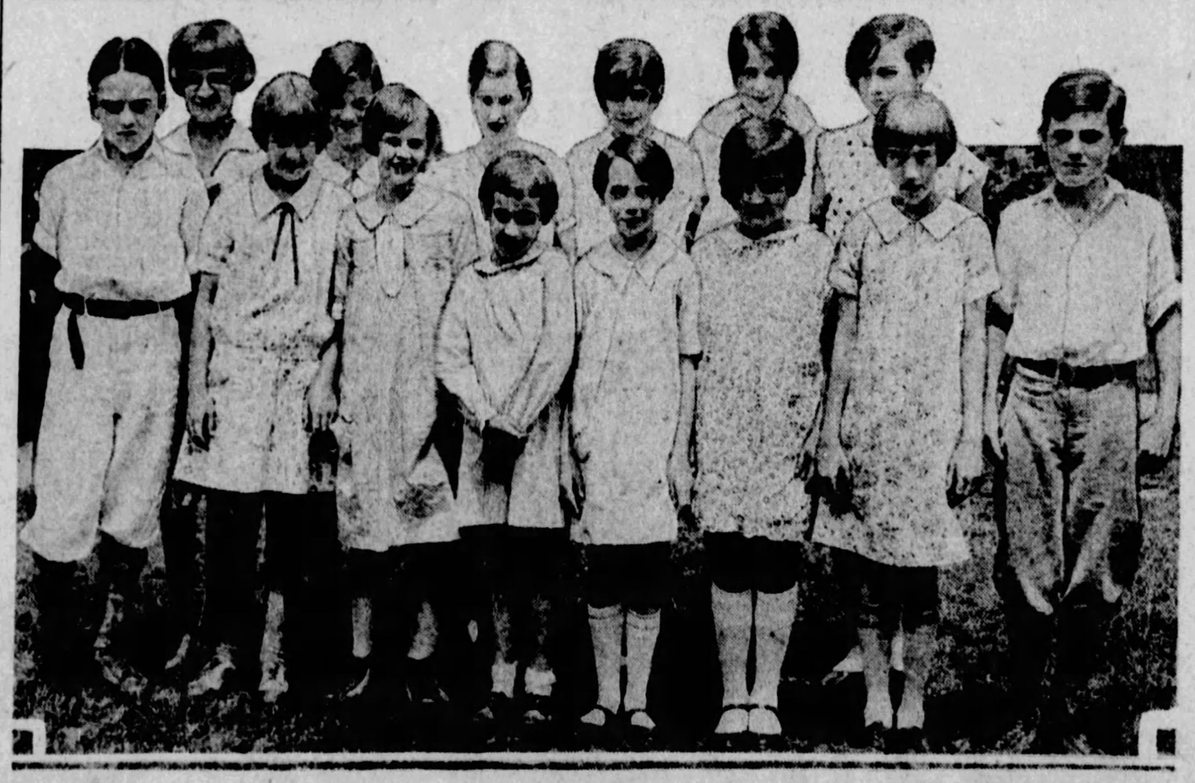

Photo by Pittsburgh Sun-Telegraph.

CRAFTON GROUP

This group of children from Biggert Manor, Crafton, added $100 to the Pittsburgh Sun-Telegraph Milk and Ice Fund, proceeds from a lawn fete. They are (front row) Edward McCann, Helen Kumer, Dorothy Fritsch, Florence Walsh, Anna Morris, Marjory McCann, Helen Coventry and Cook Thompson, (back row) Velma Lageman, Catherine Morris, Betty Thompson, Mary Donahoe, Dorothy Lageman and Josephine Walsh.

Will Rogers Says

SALT LAKE CITY, Utah, July 30.

In flying out from the East I stopped over in Cheyenne to see the Frontier Day celebration, the one they all got their idea from. It's a great show and the people as much as the contestants make it.

No private plane; still flying air mail, with $206 worth of stamps pasted on me, from Chicago to Beverly.

People down on the ground tell me that it is very warm crossing these deserts. I just borrowed a pair of mittens from the pilot.

Yours, WILL ROGERS.

Copyright, 1928, McNaught Syndicate.

STAGE AND SCREEN ACTIVITIES DETAILED IN PICTURES AND GOSSIP ABOUT PLAYERS

Little Tales About Those Who Appear in Cinema Productions and Notes About Local Theater Programs

Estelle Taylor Makes Speed From Location to Go East For "Big Fight" Rehearsals

By REGINA CREWE.

(Copyright, 1928, by King Features Syndicate, Inc.)

HOLLYWOOD, July 30.

ESTELLE TAYLOR has taken the train for New York. Her picture, "The Singapore Mutiny," took longer in the making than had been supposed, and Estelle began to receive wires to report for rehearsals of "The Big Fight," which opens next month. Director Ralph Ince, who also acts in the picture, hurried things along as much as possible. But it wasn't until two hours before train time that it was definitely decided that the star could leave for the East. So it happened that there was a wild dash from location to the Dempsey home, and from the house to the station.

In fact the dash didn't end until Estelle ran down the platform and swung on the train just as the conductor's "all aboard" echoed through the depot. There were a half-dozen farewell parties arranged for 'Stell, but her need for haste spoiled all plans.

Nothing like realism in the movies! If you don't believe it ask Edna Murphy. Edna has been working in "My Man" with Fannie Brice. In one sequence the girls have a little misunderstanding, and Edna stopped one of Fannie's realistic swings with the point of her chin. When she came to the director decided that she was entitled to the afternoon off. "But I didn't mind a bit," says Edna. "A real sock films much more realistically than a faked one, and I'm sure we have a great scene. Besides I got a half-holiday."

While Edmund Carewe is considering the advisability of casting Sessue Hayakawa opposite Dolores Del Rio when the star makes "The Darling of the Gods," the famous Japanese player will appear in another film. It is called "The Bandit Prince" and it will be adapted for the screen from a story which Sessue, himself, has written. It is understood that Harry Hoyt will direct, and that the picture will have both sound and color.

O. O. McIntyre, who tells people to "go powder their spats" in the most widely read of all Broadway columns, has arrived in Hollywood to give the natives a sartorial treat, and also to regale them with wisecracks and witty sayings. If Mr. McIntyre doesn't watch out they'll have his name signed to a title-writer's contract some morning when he thinks he's signing the breakfast check.

Nigel De Brulier has been signed by Fairbanks to play the role of Cardinal Richelieu in "The Iron Mask." It is the same part this talented actor interpreted so well in "The Three Musketeers." Fairbanks is signing as many of the old cast as possible. But the roles played by poor Barbara La Marr and Geirge Seigmann will be in the hands of others.

New York continues to get the breaks as a motion locale. "Manhattan" is the name of another which will have the famous skyline as a background. It will be directed by Dorothy Arzner, who holds the distinction of being one of the very few feminine wielders of the megaphone. Richard Arlen and Nancy Carroll will be the featured players. But the entire cast had better look to its laurels, for Lilyan Tashman is to have a part, and she's liable to steal a picture any old time. Danny O'Shea has been requisitioned from Mack Sennett and signed by Paramount for this film. The engagement may result in a long-term contract.

"Show Boat" is now under full steam. Desultory shooting has been going on for a couple of weeks, but now the entire cast is on the lot and Harry Pollard is putting cinematic life into Charles Kenyon's adaptation of the story.

First of the Universal pictures to have dialogue via "movietone" will be "Lonesome." This, you remember, is the film with only two characters in the action. Other persons appear in the film, but only in mob scenes which form a portion of the background.

FEMININE FAD -:- FROM FRIENDS TO MARION -:- ROYAL BONNET

Gwen Lee isn't in trouble—just trying to see her shoulder ornament, silver figure of woman.

Marion Davies and some of her friends who gave her a "shower" prior to her departure for a vacation. Here are Yvonne Shelton, Claire Windsor, Miss Davies, Gloria Swanson, Constance Talmadge.

Marceline Day and her crown hat, sport model of gold cloth, designed in king's coronet style.

POLICE TO SEE DRAMA

The management of the George Sharp Players has extended a general invitation to members of the Pittsburgh police force to attend the Tuesday evening performance of "Nightstick" in the Pitt. The play opens tonight with Bradley Page and Olive Meehan in the leading roles.

Tonight and for the rest of the week The Nixon Players will present a comedy, "Polly With a Past," by George Middleton and Guy Bolton. There will be the usual matinees Wednesday and Saturday.

Frank Craven's popular story of young love, "The First Year," will be the offering of the George Sharp Players for the week of August 6. Olive Meehan and Bradley Page are featured in the cast.

The Nixon Players will present in the Nixon for the week beginning Monday, August 6, the comedy, "Meet the Wife," by Lynn Starling, which played one year at the Klaw Theater, New York. Harry Bannister and Marguerite Merrill will have the two leading roles.

TED WEEMS REMAINS FOR SECOND WEEK

Ted Weems and his recording orchestra have been booked to play a second week for dancing at Sanders, Freeport highway, Aspinwall, beginning tonight. The Weems' engagement at Sanders was originally for one week, but he has proven so popular that the Sanders' management persuaded Weems to cancel Eastern engagement.

FILMLAND

TODAY
Big special stage feature
MISS PERSONALITY
WINNER OF THE LOEW-PRESS-PUBLIX OPPORTUNITY CONTEST
Won by SALLY SERRAF of 1017 Bedford Ave.
Come and Hear Her Sing "Blues"
LOEW'S & UNITED ARTISTS' PENN
SIXTH PENN
STARTING TODAY
The BELLAMY TRIAL
WITH BEATRICE JOY
A nerve-tingling drama of mystery, murder and intrigue—can you solve it?
Added Attraction Our Gang Comedy
ON THE STAGE OCEAN BLUES
WITH TEDDY JOYCE AND THE PENN STAGE BAND
MOSS and FRYE The Two Blackbirds
MABEL HOLLIS
SCANLON, DENNO BROS. & SCANLON
FOSTER BEAUTIES
DICK LEIBERT

SEE AND HEAR
Direction Stanley Company of America
Stanley
7th at LIBERTY
Pittsburgh's Summer Resort
SEE and HEAR 1st ALL TALKING PICTURE
LIGHTS OF NEW YORK
VITAPHONE
You See and You Hear Every Character in the Picture! Seven Reels of Spine-Tingling Sensations! The First 100 Per Cent Talking Picture
AND VITAPHONE ACT
'Those Pullman Porters'
ON THE STAGE
"IN JAIL"
with 6 Features Direct from Broadway
STANLEY JAZZ BEAUS
Pittsburgh's Finest Orch.
David Broudy, Conducting. Plays "Birth of the Blues"
SEE AND HEAR

Always Comfortably Cool
GRAND
MATINEES—All Seats 25c
EVENINGS—Orchestra and Logs, 40c
Balcony 30c
SAILORS WIVES
STAGE SHOW Brownlee's Entertainers

NEIGHBORHOOD THEATER TODAY
ALHAMBRA PENN AVENUE EAST LIBERTY
JOHN GILBERT "THE COSSACKS" RENEE ADOREE
CAMERAPHONE EAST LIBERTY
ESTHER RALSTON "HALF A BRIDE" GARY COOPER
GARDEN North Ave., Near Federal
DOROTHY SEBASTIAN "THEIR HOUR" JOHN HARRON
HIPPODROME Beaver Ave. and Juniata St.
GEORGE O'BRIEN "EAST SIDE, WEST SIDE"
NEW KENYON NORTH SIDE
JOHN GILBERT "THE COSSACKS" RENEE ADOREE
TRIANGLE FRANKSTOWN NEAR PENN
KEN MAYNARD—WILD TARZAN "THE CANYON OF ADVENTURE"

AMUSEMENTS.

Shubert's Pitt
Bargain Mat. Thurs. 25c & 50c
GEORGE SHARP PLAYERS
In
"NIGHT STICK"
Romantic Drama of the Police Force
With
OLYVE MEEHAN—BRADLEY PAGE
400 Good Seats, 75c

NIXON—TONIGHT 8:30 BEST SEATS $1
Pop. Price Mats. Wed. and Sat.
The NIXON PLAYERS PRESENT
POLLY WITH A PAST
The New York Hit
Harry Bannister—Marguerite Merrill

HEINZ PLANT
OPEN TO THE PUBLIC
9 to 4 DAILY EXCEPT SATURDAYS
Ask your Conductor how to reach it
63,000 VISITORS LAST YEAR
SEE PITTSBURGH FIRST

TED WEEMS AND HIS ORCHESTRA, NIGHTLY AT SANDERS

REDUCED FARE EXCURSION
WEDNESDAY AFTERNOON 2:30
STEAMER HOMER SMITH
Adults 25c Children 15c

FRANK & SEDER BASEMENT

TOMORROW!
In Response to the Public Demand—Another
SILK DRESS SALE
Actual $5 to $7.95 VALUES!
No wonder these Dress Sales are taking the town by storm! What woman can resist buying SEVERAL high-grade SILK DRESSES, made of DEPENDABLE materials, and right up to the minute in style at such a sensationally low price—$2.97! Dress values that will amaze you at the price!
$2.97
We simply can't begin to keep up with the great demand—it doesn't seem to make any difference HOW MANY DRESSES we place on sale—the response is always so enormous, the BUYER is forced to go back to the market and try to assemble another group.
Read What You Can Buy for $2.97:—
Newest High Shade Flannels
Fine Tub Silk Polka Dots
Two-end Canton Crepes
New Sleeveless Washable Prints
New Polka Dot Dresses
Beautiful Silk Dots
Stout Women's New Foulards & Voiles
Beautiful New Radium Silk Dresses
Featuring a record-breaking variety of styles, colors and materials for business and daytime wear.
REGULAR SIZES
16 to 42
EXTRA SIZES
44 to 60
Frank & Seder—Sub-Basement
Almost Our Entire Sub-Basement Dress Dept. Devoted To This Sale!

HARRIS THEATER EMPLOYES PICNIC

More than 500 employes of the Harris Amusement Companies attended the annual picnic of the organization yesterday at Dravo Park, Neville Island. They came in automobiles and buses from Pittsburgh, Washington, McKeesport, Donora, Tarentum, Butler and other adjacent towns. The employes were accompanied by their wives and children.

The swimming pool attracted many fond of water sports. The baseball grounds, track, the swings and other amusements also were popular.

Athletic contests were held and cups and medals were awarded in events, including a relay race, a fat man's race, tug-of-war, potato race, a swimming and fancy diving contest. There was also a cup for the theater with largest percentage of employes in attendance. This was won by Sheridan Square Theater. The new Harris South Hills Theater walked off with a major share of honors in other events.

Among the theaters represented were the Harris, Pittsburgh; Sheridan Square, Harris South Hills, Palace, William Penn, Harris, Donora; Harris, Tarentum; Harris, Butler; Harris-State, Washington; Washington Theater, J. P. Harris Theater, McKeesport; Harris-State Theater, McKeesport, and Harris-Regent Theater, Washington.

BURKE WILL WELCOME VISITING JAPANESE

James Francis Burke will deliver the address of welcome to the group of 51 prominent Japanese business men who will be entertained at luncheon at the H. J. Heinz plant on Tuesday at noon.

Shortly after their arrival here on Tuesday, the Japanese delegation will make a pilgrimage to the Homewood Cemetery, where they will place a wreath on the tomb of the late H. J. Heinz, who was an outstanding friend of Japan and a leader in the World Sunday School movement.

FRANK & SEDER
Dollar Sale
Wall Paper and Paints
New 1928 Papers at Savings of 1/3 to 1/2!
Mixed Paints, 1/2 Gal. For inside and outside use; covers well with one coat; dries with a high gloss finish. $1
Furn're Varnish, 1/2 Gal. A guaranteed varnish for inside and outside use—dust free in 4 hours. $1
White Enamel, Quart for For walls and furniture—leaves no brush marks; gives a hard enamel finish. $1
Room Lot Paper Complete for $1.00
10 wall, 20 yards border, 6 ceiling—suitable for any room in the house. Limit 1 room to a customer. No mail or phone orders filled.
Linoleum Varnish, Quart Dries with a high lustre—very tough and elastic—dries hard over night. $1
SIXTH FLOOR

for SUNBURN famous beaches choose NOXZEMA
Read what noted Asbury Park life-guard says
"TWO seasons ago we were asked to test Noxzema on our worst sunburn cases," relates Walter B. Githens, captain of Asbury Park life-guards. "The skin was so red and raw and blistered they could hardly bear it touched. But Noxzema brought immediate relief—seemed to draw out all the fire and smarting instantly—healed up the burns remarkably soon. We've used it ever since."
Are you sunburned—suffering? No need to be. Get Noxzema, official sunburn remedy at the biggest beaches—end pain instantly. Greaseless—won't stain clothing or bedsheets. At all drug and department stores. Get a jar today.

(Advertisement.)
Itching Torture
Use Zemo, Healing Liquid
There is one safe, dependable treatment for the itching torture of Eczema. The first application of Zemo usually stops itching and gives relief. It will help rid the skin of Pimples, Rashes, Blotches, Blemishes and similar annoying skin irritations
You will be surprised how quickly skin troubles will react to this clean, antiseptic, soothing liquid. Easy to apply at any time. 35c, 60c and $1.00.
zemo FOR SKIN IRRITATIONS

DOLLAR DAY

4-Hour Sale 10 A. M. to 2 P. M.
Floor Lamps
Floor samples, regularly $6.95 to $12.95. Many bead fringe painted shades. Gold finish bases. BALCONY Complete $5

ALL OVER THE STORE TOMORROW!
FRANK & SEDER
FIFTH AVENUE, SMITHFIELD AND DIAMOND STREETS, PITTSBURGH

4-Hour Sale 10 A. M. to 2 P. M.
Room Rugs
Formerly $39.50 to $44.50 rugs, 9x12 Norwood Wilton Velvets, 9x12 Chenilles, 11.3x12 Overbrook Axminsters—all at one low price. $27.95
Frank & Seder—Sixth Floor

Lamp Shades Now at Junior and floor lamp style. Brown parchment with etching effect and braid trimming. Balcony $1
Bridge Score Pad Sets Separate pads for four. Each pad and case bound in leather prettily decorated. Complete. Balcony $1
Smart Serving Trays at Glass tray with nickeled body and handles. Each tray has rubber rests on bottom. Balcony $1
Smart Fruit Baskets, 2 Round style with large silvered handle and rail. Tray of decorated porcelain. Regularly $1.00. Balcony $1
Electric Grills Priced Round or square style. Fine heating element. Complete with cord and plug. Frank & Seder—Balcony $1
Infants' Dresses, Each Hand-made Philippine dresses, sheer and daintily cool. Sizes to 2 years. Frank & Seder—Third Floor $1
Tots' Walking Dresses Sheer prints and dimities. Adorable little girl styles. Sizes 1 to 3 years. Frank & Seder—Third Floor $1
50-inch Damask, Yard Part bolts and remnants of $2 to $4 grades. Enough for one to three windows in a piece. Sixth Floor $1
Silk Lamp Covers, Each Beautiful reds, blues, greens, yellows and mixtures. Many with gold fringe tassels. Frank & Seder—Balcony $1
To $1.95 Boudoir Slip'rs You'll need them for vacation. All sizes in smart gay colors. Regular $1.95 grade. Special. Third Floor $1
Children's Shoes, Oxf'ds 200 pairs of children's shoes and oxfords. Tan calfskin. Regularly to $1.95. Frank & Seder—Third Floor $1
Men's & Boys' U. S. Keds Heavy white canvas with black rubber toe and ankle guards. All sizes. Frank & Seder—Fourth Flr. $1
Awning Stripe, 5 Yards Heavy canvas in awning stripes for slip covers or awnings. Tan and white 31-inch width. Sixth Floor $1
Hall Runner, 3 yards for Made by Congoleum Company. Rich colored linoleum with border patterns. Frank & Seder—Sixth Floor $1
Cretonne Pads, 2 for Bright cretonne porch pads. Thick and soft. Clearing out higher priced lines. Frank & Seder—Sixth Floor $1
Linoleum, 1¼ sq. yards Genuine Jaspe inlaid linoleum. Rose, blue and tan grounds with pretty figures. Frank & Seder—Sixth Floor $1
Window Awnings, Each Entire stock of 30, 36, 42, 48-inch width awnings. Green, tan, brown. Not all sizes in each. Sixth Floor $1
Hall Runners, 3 yards About 22½ inches wide—felt base hall runners—in good patterns and colors. Frank & Seder—Sub-Basem't $1
Krinkle Cloth, 3 yards 38 inches wide—fine quality krinkle cloth for window shades. Reg. 49c value. 3 yds. for $1. Sub-Basement $1
Mattress Covers Now Made of heavy unbleached muslin; sanitary covers for full and ¾ size beds. Frank & Seder—Sub-Basem't $1
Child's Union Suits, 4 Athletic union suits, of good quality materials—bloomer and loose knee styles. Frank & Seder—Basement $1
Corsetelles and Girdles 4-garter corsetelles, corsets and girdles; wide selection to choose from. All sizes. Frank & Seder—Basement $1
Brassieres, Now 4 for Also lot of bandeaux—of fine brocades and silk striped materials. All sizes and styles. Basement $1
Women's Union Suits, 3 Good quality combed cotton union suits, in assorted styles and sizes, 36 to 44. Frank & Seder—Basement $1
Tots' Panty Dresses, 2 Clever patterns, good quality materials; new styles and colors. Sizes 2 to 6. Frank & Seder—Basement $1
Women's Knickers, 2 for Also girls' knickers, good quality khaki and other materials, with belts. Frank & Seder—Basement $1
Women's Bloomers, 4 Also step-ins; good quality nainsook, voile and dimity. Trimmed and tailored styles. All colors. Basement $1
Babies' Shirts, 6 for only Pin-back and button-front styles. Well knitted. Sizes 2 to 6. Irregulars. Frank & Seder—Basement $1
Tots' Creepers, 3 for All new summer colors and white; made of good materials. Frank & Seder—Basement $1
Tots' Dresses, Now 4 for Made of good quality dimity—fancy and tailored styles—all summer shades. All sizes. Basement $1
Girls' Slips, Now 3 for Of good quality nainsook—trimmed with embroidery and laces. Sizes 4 to 14 yrs. 3 for $1. Basement $1
Women's Dresses, 3 for Voiles and ginghams, in pretty dots and checks—all colors. Trimmed with organdy. Basement $1
Babies' Kimonos, 4 for Also gowns and long and short gertrudes—made of good flannelette. Frank & Seder—Basement $1
Nightgowns, Now 2 for For women; fine materials; white and colors; trimmed and tailored; regular and extra sizes. Basement $1
Women's Blouses, 3 for Good quality materials; newest summer styles; white and colors; all sizes. Frank & Seder—Basement $1
Women's Smocks, 3 for Also misses'—of good quality materials; all sizes. Limit 3 to a customer. Frank & Seder—Basement $1
Women's Sport Dresses Also misses' dresses, regular $1.98 values—newest summer styles and colors—all sizes. Basement $1
Women's Sweaters at Slipovers, coat styles, lumberjacks and crickets—all popular colors; all sizes. Frank & Seder—Basement $1
Girls' Bloomers, 4 for Good quality wraps, nainsook and crepes. White and colors. Sizes 4 to 18. Frank & Seder—Basement $1
Babies' Dresses, 4 for Good quality soft nainsook, trimmed with emb. and fine laces—also babies' gertrudes. Basement $1
Costume Slips, 3 for Made of good quality broadcloth, sateen and nainsook. Trimmed with laces, emb'dy, etc. All colors. Basement $1
Babies' Bonnets, 2 for Of good quality lawn. Trimmed with pretty laces, embroidery, etc. All sizes and colors. Basement $1
Rubber Stair Treads, 4 Only 20 dozen to sell. 9x18 size with nosing attached. Sell regularly 50c each. Seconds. Sixth Floor $1
Rayon Bloomers, 2 for Heavy quality rayon—all the newest summer colors—reinforced styles—low priced. Frank & Seder—Basement $1
Women's Chemises, 2 for Voile, nainsook and seco silk, trimmed with laces and embroidery—regular and extra sizes. Basement $1
Extra Size Dresses at Made of good quality dimities, prints, etc.—newest styles and colors—sizes 46 to 54. Basement $1
Window Shades, 2 for Regular 69c grade. Light and dark colors to choose from. Size 36x72 inches. Frank & Seder—Sixth Floor $1
Men's Sport Sweaters Fancy rayon mixed cricket sport sweaters, pull-over style. All perfect. $1.69 grade. Basement $1
Men's Pajamas Now for Made of fine quality broadcloths and muslins; neatly trimmed. All sizes. Frank & Seder—Basem't $1
Boys' Aviator Suits for Regular $1.75 play suits for boys. Fine heavy khaki Jean with military belt; sizes 3 to 8. Basement $1

FINAL CLEARANCE!
COATS—SUITS—DRESSES
Regardless of Their Cost to Us!

To $25 Coats .... $5 — Silk, cloth and sports coats.
To $35 Coats .... $9 — White Flannel; also silk and cloth.
To $45 Coats ... $15 — Plain and fur trimmed models.
To $59.75 Coats .. $20 — Every coat an exceptional value.
To $16.50 Suits ... $5 — Flannel sports suits; long coat Kashas.
To $59.75 Suits .. $20 — Fine silk or cloth ensembles.

Formerly Two, Three and Four Times These SACRIFICE PRICES!
Not every size in every style, but all sizes for women, misses and larger women in these groups. On account of the radical reductions, there can be no exchanges, no credits, no refunds. All sales final.
Second Floor

To $7.95 Dresses .. $2 — Linens and organdies—14 to 40.
To $12 Dresses .. $5 — Cool prints; also flannels.
To $25 Dresses .. $10 — Choice silks and colors for summer.
To $29.75 Dresses $15 — Attractive models for all occasions.
To $45 Dresses .. $20 — French Room Dresses for street and afternoon.
To $59 Dresses .. $26 — Exclusive designs from the French Room.

Oblong End Tables for Choice of Chinese red, Jade green or black. Useful and smart wherever placed. Frank & Seder—Balcony $1
Long Handle Mops, Each Reversible all-wool strands. May be used dry or with oil. Red handle. Special tomorrow. Balcony $1
Mirror Lamps, Complete A sparkling silver base in vase shape with pleated parchment shade in light colors. Balcony $1
Ruffle Curtain Sets for Pair of curtains, valance and two tie-backs make the set. Colored rayon trimming. Sixth Floor $1
Fringed Panels, Each 45-inch filet and shadow lace panels. One-to-a-window style. Ecru shade. Frank & Seder—Sixth Floor $1
Summer Portieres, Each Washable, fringed portieres, 36 inches wide, 2½ yards long. Green, rose, blue. Frank & Seder—Sixth Floor $1
Mattress Covers, Only Unbleached muslin, finished with tape edge; for full size beds. Frank & Seder—Fifth Floor $1
Toilet Paper, 10 rolls Famous Scott tissue toilet paper sells regularly at 2 rolls for 25c. Very special. Frank & Seder—Street Floor $1
Nadsco Soap, 25 cakes Well-known Nadsco hard-water soap; softens hard water and makes a lather. Reg. 10c cake. Street Floor $1
Hand Bags for Only Women's novelty hand bags in an assortment of colors; black, red, brown. Very pretty styles. Street Floor $1
Necklaces, for Only Chokers, 3-strand and 60-in. ropes of simulated pearls including the popular new flat pearls. Street Floor $1
Boys' Wash Suits, for Clean-up of our regular $1.49 to $1.98 fine wash suits; sizes 2½ to 8. Frank & Seder—Fourth Flr. $1
Boys' Pajamas, for Only One and two-piece styles—summer weight pajamas—all nicely trimmed with silk frogs. Sizes to 18. 4th Floor $1
Boys' Hose, 4 pairs for "Parker Knit" brand—medium ribbed of fast color black. All sizes to 11. Dollar Day special! Fourth Floor $1
Rub. Lined Boston Bags Also hat boxes and week-end cases. Priced low for clearance! Frank & Seder—Fourth Flr. $1
Rayon Union Suits for Men's rayon athletic union suits, in all sizes. Regularly priced much higher. Frank & Seder—Fourth Flr. $1
Men's Union Suits, 2 for 65c to 95c grades; odds and ends; broken lines of better grades; reduced to 2 for $1. Frank & Seder—Fourth Flr. $1
Men's Golf Hose, 2 prs. Medium weight cotton golf hose; plaids, checks, stripes, etc.; all sizes. Dollar Day Bargain. Fourth Floor $1
Handkerchiefs, 12 for Women's handkerchiefs—plain or block prints; hemmed or crochet edges. Lawn or linen. Street Floor $1
Neckwear, 2 for Only Women's sample neckwear—collars and cuffs, plastrons, bibs and vestees of lawn, organdy & lace. Street Floor $1
Tea Aprons, 5 for Only Rubber tea aprons with ruffle or flower trimming. All colors. Frank & Seder—Fifth Floor $1
Boudoir Pillows, 2 for Lace boudoir pillows in heart, oblong and round shapes; pastel shades. Frank & Seder—Fifth Floor $1
Panel Curtains Now, at Beautiful rayon fringe panel curtains, in ecru shade only, 2½ yards long—a bargain. Frank & Seder—Sub-Basem't $1
Rayon Damask, 1½ yds. 36 inches wide; beautiful striped rayon damask, in wanted colors. Special. Frank & Seder—Sub-Basem't $1
Rope Portieres Now, at Valance style with rayon tapestry side bands. Wanted colors. Very special. Frank & Seder—Sub-Basem't $1
Ruffled Curtains, 2 prs. 2¼ yards long with plain or colored ruffles—valance and tie-backs. Frank & Seder—Sub-Basem't $1
Silk Hosiery, 2 pairs for In a big variety of leading colors. All sizes 8½ to 10. Dollar Day sensation. Frank & Seder—Basement $1
Women's Bathing Suits Wool-mixed bathing suits for women, misses and children—all sizes in the lot. Frank & Seder—Basement $1
Women's Union Suits, 2 Women's union suits of good quality materials. Regularly priced much higher. Basement $1
Buffet Sets at 2 for Consists of 1 large and 2 small ovals; lace edge—scarfs to match. 2 for $1. Frank & Seder—Fifth Floor $1
Wash Goods, 4 yards Up to 59c wash goods; newest weaves, colors and patterns. Frank & Seder—Fifth Floor $1
Embroid. Pillow Cases All hand-embroidered pillow cases; pretty patterns; good quality muslin. Frank & Seder—Fifth Floor $1
Buffet Sets Priced at Two small and one large oval, finished with lace motif and edge. Scarfs to match, $1.09. Fifth Floor $1
Sanitary Napkins, 5 bxs. A well-known brand—Comfo-Napkins. A great bargain at 5 boxes for $1. Frank & Seder—Basement $1
Women's Hose, 3 pairs Silk, silk and rayon stockings, in a variety of leading colors. Sizes 8½ to 10. Frank & Seder—Basement $1
Pongee Casement, 5 yds. 36 inches wide; mercerized finish; in blue, rose and natural. Frank & Seder—Sub-Basem't $1
Stair Carpets, per yard 27 inches wide; Oriental patterns and colors. Suitable for stairs and halls. Special. Frank & Seder—Sub-Basem't $1
Cretonne Cushions, 2 Bright colored cretonne cushions, in smart designs. Regular 89c values. Frank & Seder—Sub-Basem't $1
Bath Towels, 5 for only Double thread, firm woven turkish bath towels with fast colored borders. Frank & Seder—Sub-Basem't $1
Floor Cov'ngs, 3 sq. yds. Full rolls of bright new spring designs and colors—heavy enamel finish. 49c grade. Sub-Basement $1
Cretonne, 7 yards for Large variety of beautiful new spring patterns; for drapes, covers, etc. Frank & Seder—Sub-Basem't $1

Sheer, Cool Fabrics! 20 Styles!
Summer Frocks
Sold Regularly Up to $1.98! $1
Sold Regularly to $1.98
Crisp, cool, little frocks that you'll wear all day when it's so hot. Batiste, dimity, printed fabrics—trimmed with organdie for collars, cuffs, pockets and smart touches. Sizes 34 to 44—46 to 56.
Also Many Coolie Dresses
Frank & Seder—Third Floor

Men's Cotton Sox, 6 pr. Guaranteed "Kreider Knit" combed cotton sox, in black, navy, grey and cordovan. Frank & Seder—Basement $1
Men's Work Shirts, 2 Made of fine quality chambray, heavy and light weight materials. 14½ to 17. Frank & Seder—Basement $1
Boys' Play Suits, 2 for Of heavy blue denim and steifel stripe and blue chambrays; short sleeves; all sizes. Basement $1
Men's Union Suits, 3 for Excellently tailored of fine quality materials; sizes 36 to 46. To 69c values. Frank & Seder—Basement $1
Children's Hose, 6 pairs Full combed cotton stockings and sox, in a big range of sizes and patterns—6 pairs for $1. Basement $1
Boys' Blouses, 2 for Good assortment of plain and fancy broadcloth blouses—sport styles—all sizes. Frank & Seder—Basement $1
Tots' Play Suits, 2 for Sateen and other good materials—sizes 2 to 8 years. Great values. Frank & Seder—Basement $1
Boys' Wash Suits, 2 for Made of rayon and fancy materials; up to 85c grades—very special. Frank & Seder—Basement $1
Men's 'Kerchiefs, 20 for With ½-inch hem, all white; regularly sell for 10c each; low priced. Frank & Seder—Basement $1
Women's Vests, 4 for Also drawers; of good quality combed cotton—all sizes. Frank & Seder—Basement $1

SENSATIONAL SALE!
Regular $1.95 to $2.49 Printed Georgette and Chiffon
Actually Sold in Regular Stock at $1.95 and $2.49! $1.09 Yard
The price is phenomenally low. . . . the quality exceptionally high! All sorts of smart, original patterns printed on pure silk chiffon and georgette, 39 inches wide. Light, pastel and dark grounds.
Frank & Seder—Fifth Floor

Shirts and Shorts, 2 for Men's rayon athletic shirts and broadcloth shorts, fancy striped patterns. All sizes. Frank & Seder—Basement $1
Boys' Pants, 2 Pairs for Khaki and crash materials, also fine lot of wool mixtures—also pajamas. Frank & Seder—Basement $1
Boys' Lined Pants for All-wool and mixtures—full lined knickers. All sizes, 7 to 16 years. Frank & Seder—Basement $1
Boys' Union Suits, 3 for Summer weight union suits, good quality high count athletics. Also balbriggan and ribbed. Basement $1
Men's Sox, 3 Pair for Silk and rayon fancy sox, made to sell for 69c and 79c a pair. Frank & Seder—Basement $1
Men's Union Suits, 2 for Athletic union suits, made of fine quality materials, silk stripes, madras, balbriggan, etc. Basement $1
Men's Work Pants for Made of heavy quality khaki and striped materials; up to $1.95 values. Frank & Seder—Basement $1
Boys' Shirts, Now 2 for Broadcloths; lined collars, yokes and open cuffs; all sizes. Also blouses. Frank & Seder—Basement $1

Basement Special!
Girls' Wash Dresses
New Shipment Just Received! $1
Actual $1.98 Values!
Made of the finer quality materials—in wonderful styles. Sizes 7 to 14.
Frank & Seder—Sub-Basem't

Basement Sale!
Hats
Featuring a good assortment of hats that formerly sold up to $2.97. Popular styles in all wanted colors. 1
Large and Small Head Sizes for Women, Misses and Matrons.
Frank & Seder—Basement

Great BASEMENT One-Day Event!
SHOE SALE!
For Men, Women, Boys and Girls!
Women's Assorted Low Shoes—all styles, all leathers, in all sizes.
Child's and Misses' Patent 1-Strap Slippers.
Children's and Misses' Scuffer Oxfords—crepe composition and leather soles.
Children's and Misses' Oxfords.
Children's and Boys' Tennis Shoes.
Women's Outing Shoes, 2 pairs for $1.
50 Pairs of Men's Shoes—Pair, $1.
Infants' Strap Slippers—Pair, $1.
Women's Felt and Satin House Slippers—all wanted colors, all sizes, 2 pairs $1.
$1
Frank & Seder—Basement

The August Sale
FUR COATS
BEGINS WEDNESDAY, AUGUST 1st.
One More Courtesy Day—TOMORROW!

Rayon Lingerie, 2 for Chemise and Step-ins only. Slightly mussed from handling. Pastel shades. Frank & Seder—Street Floor $1
Extra Size Undies Now Women's nainsook slips, voile step-ins, chemises, gowns and bloomers. Sizes to 54. Street Floor $1
Children's Swim Suits All wool; bright, plain colors or combinations. Sizes 2 to 8. Very special value. Third Floor $1
Shantung Casem't, 4 yds. Natural toned shantung casement; 36 inches wide. Regular 35c grade. Special. Frank & Seder—Sixth Floor $1
Rug Surround, 2½ yds. Looks like hardwood floors. Regular 60c grade, 36 inches wide. Full and part rolls. Frank & Seder—Sixth Floor $1
All-Wool Carpet, Yard Double loop, empire carpet for hall and stairway. Good wearing quality. Special. Frank & Seder—Sixth Floor $1

"2 for 1" Clothing Sale!

IF YOU CAN'T USE TWO GARMENTS
Bring your son—brother—father or a friend, each select a suit or topcoat and pay the salesman $31 for both. You can split the cost between you, each paying $15.50.

A SWEEPING CLEARANCE!—all our broken size assortments, odd lots and surplus Suits and Topcoats from our higher priced ranges. Costs and profits are forgotten—these garments must go—so we've priced them so low that most men will want two garments when such sensational savings are to be had!
MEN'S ONE AND 2-PANTS SUITS AND TOPCOATS
There's nothing cheap about these suits but the price—they come from well-known makers. They are well made, well tailored, stylishly cut garments, in all-wool materials. All sizes for men and young men.
2 for $31
You probably need a topcoat . . . these are smart, up-to-the-minute styles—so why not choose one with a suit (either one or two pants)—buying BOTH TOMORROW for $31!
Men's Clothing—Fourth Floor

FRANCE RETAINS POSSESSION OF DAVIS CUP

WYKOFF LOSES IN 100 METERS

SUN-TELEGRAPH SPORTS

BEST IN PITTSBURGH — MONDAY, JULY 30, 1928 — SIXTEEN

TILDEN'S DOWNFALL DECIDES MATCH

(Continued from Page One.)

the losing five-set doubles match in which he participated yesterday.

COCHET IN FINE FORM

Cochet was at his whirlwind best today and gave Big Bill the worst beating he ever received in Davis Cup play. Never before had Tilden been trimmed in straight sets in a challenge round for the trophy.

Realizing that his best chance lay in wearing down the American, the canny young player from Lyons kept him on the run constantly, deucing the sets and stretching them out interminably. Tilden made a brave attempt to win the second set and seven times needed only one point to gain it and square the match, but each time failed as Cochet steadily overhauled him. The third set saw Tilden again battling fiercely, this time in the hope of forcing the match to four sets, which would have given him the intermission at the end of the third set in which to rest. Cochet had other plans, however, and finished him off before the American could gain the coveted breathing space.

IDEAL CONDITIONS

The match began at 2:06 p. m., Cochet serving. There was a rather high cross-court wind but otherwise conditions for excellent tennis were favorable. The largest weekday crowd that ever attended a match on the historic courts was present, although it was short of yesterday's record gathering.

Cochet won his own service to start the match on two errors by Tilden and his own placements.

In the second game Tilden appeared worried and made a double fault on his first service. Then he served carefully, reducing his initial shots to much slower speed than his usual cannonball service. Deuce was called three times, but Tilden finally lost the game on an easy stroke which he sent out. This made the score Cochet 2, Tilden 0.

COURTS HEAVY.

The courts had been a bit too heavily sprinkled and both players were cautious on the rather slippery footing.

Taking time to study every shot, Tilden broke through Cochet's service after deuce was called, but the Frenchman applied pressure on the next game and captured Bill's service. This made the count Cochet 3, Tilden 1.

Tilden returned the compliment, with three successive placements off his backhand which helped him to win the next game and make the count Cochet 3, Tilden 2. Big Bill, now shooting his fastest service and acing Henri, won the sixth game, allowing Cochet only one point and making things all even at three all.

Cochet, taking a leaf out of Tilden's service book, made it four three, acing the American who appeared to be standing still, so swift was the shot. Again Tilden won his service. This time at love and they were even up again, four-all. Neither man was taking any chances and it seemed peculiar to see such volleyers as Tilden and Cochet playing exclusively from the base line.

Big Bill again broke through Cochet in the ninth game, giving him the lead at 5-4. The tenth game was marked by the best tennis thus far, both men now coming to the net. Tilden was down, love-40, on his service but managed to deuce the game although he finally dropped it, making the score five-all. Breaks through service were many.

TILDEN TAKES LEAD

Cochet dropped the eleventh game and again Tilden was ahead, this time by 6-5. Both players served softly, husbanding their strength, preferring to play for their opponent's service rather than to make too strong an effort to win their own. Again each player broke through service and now five five successive games, neither man had won his own delivery.

Games went to 7-all and then Cochet won his service and followed it up by breaking through Bill's and the set was over, the Frenchman winning it by 9-7.

The point score, first set: Cochet, 4 7 4 4 1 1 4 0 2 6 1 4 1 4 4 4—51—9
Tilden, 2 5 6 2 4 4 1 4 4 4 4 2 4 2 0 2—50—7.

The fact that points were nearly even indicated the closeness of play. There was little to choose between them although Cochet appeared to be spending less effort than his opponent and was off to a faster start than is his usual habit.

The lanky American started the second set furiously, winning his service and breaking through Cochet's at love. Of the first three games Tilden had two and Cochet one. Both players found it extremely unhealthy to come to the net. When Cochet attempted it in the fourth game, Tilden passed him cleanly twice and the games were Tilden 3, Cochet 1.

COCHET WINS FIFTH

The little Frenchman put everything he had into the fifth game and won it on his own service, coming up to 3-2, but Tilden, not to be denied, renewed desperately his fight to stow the second set away and even the match. He put more pace on the ball instead of slicing and got results, capturing the next two games, the second a break through Henri's service. Tilden now was dominating the play and leading in this set by five games to two.

Cochet, apparently intending to make the sets last as long as possible, never gave up a single point, even when down five games to two, and his bulldog tactics carried the next two games. The Frenchman always kept the ball in play, maneuvering Tilden across the baseline and up and down the court, evidently aiming to tire him out. The Frenchman aced Bill for the last point of the ninth game in which Tilden's lead had been cut to 5-4.

Tilden was at set point twice when the score was 5-4, but was never able to push it across. Cochet twice passed him down the corridor and games were five-all. Tilden having lost both of his last two services. He wore a worried look but captured the eleventh game by a magnificent rally and led, 6-5.

WINNER GETS OVATION

There was a tremendous ovation from the thousands in the stands as Cochet won the final point for France. The victory was all the sweeter for the athletes of the tricolor as it was won over the best team the Americans could put in the court, Tilden having been allowed to play at their request despite charges of violation of the amateur player-writer rule pending against him.

Big Bill had set point no less

(Continued on Page Seventeen.)

SPORT COMMENT by JAMES J. LONG

Wagner Says It's Too Early to Get Line on Probable Pennant Winner—Still Gives Pirates Chance—McKechnie's Three Big Guns—Pittsburgh District Swimmers Fit For Olympics.

THE heart of the most famous Pirate of all time is still loyal to his old club, and his baseball judgment still gives them a chance in the National League pennant race.

Honus Wagner

Honus Wagner, the king of them all in his heyday, and who has continued to keep close tabs on the daily doings in the big league ever since he retired from the majors in 1917 and became the outstanding figure in semi-pro ball hereabouts, says it is not only too early to count the Pirates out of the hunt but too early to term any club a probable winner.

"IT'S a little too early to get anything like a definite line on the probable money clubs," said the grizzled veteran of 21 National League campaigns, when asked for his opinion on the outcome of the fight in the Heydler loop. "From two to three weeks from now will be time enough to try to figure the thing out.

"By that stage the league clubs will be divided definitely into pennant possibilities and impossibilities. The teams still having even an outside chance will begin to hustle harder than ever in order to land as high as possible, while those whose last chance for a money post has been shot will let down unconsciously, as clubs always do when there is nothing at stake for them.

"I CERTAINLY am not counting the Pirates out of it. It is a mistake for any one to say that Pittsburgh has not got a chance for the top or a place in the money.

"Why, the Pirates have 62 games yet to play, and you can't tell what a club that has as much strength as Donie Bush's boys possess under normal conditions is likely to do in that number of contests. The Buccaneers have had far more than their share of misfortune this year, but they're still in there fighting and there is no telling what they may accomplish."

AFTER watching the Cardinals in another series against the Dodgers, Thomas Holmes, Brooklyn critic, expresses the opinion that PUNCH is the factor that has kept the Redbirds in first place in the National League race, and that the second trio of hitters in Bill McKechnie's batting order is the ignition of the club. Jim Bottomley bats fourth and leads the league in most slugging respects. "Sunny Jim" is batting close to .360. Chick Hafey swings in fifth place, and George Washington Harper bats sixth. Hafey and Harper are batting between .310 and .320 and rapidly rising.

Jim Bottomley

BOTTOMLEY, Hafey and Harper are termed the most dangerous set of successive sluggers facing National League pitching today, and somebody seems to be on the bases every time one of them comes to bat. On normal occasions Frank Frisch, an inveterate starter of rallies, bats third. Taylor Douthit, the lead-off man, leads the league in base hits.

When the Cardinal lineup bats around without scoring a run, something is wrong. Bottomley, Hafey and Harper are driving hitters. They are not only good hitters and hard to fool, but fence busters of the first water. They spell plenty of punch.

WITH the track and field portion of the Olympic games at last reached in Amsterdam, the belief is stronger than ever that the American team is going to re-assert its old superiority in the flat running races.

Last year the Yankees won only a single running race, the lone athlete to win a first place in that branch of competition being Jackson Scholz, who finished in front in the 200-meter race.

This time it is going to be different, and throughout the country the feeling is strong that as the meet progresses Uncle Sam's running talent will show that it has regained its old knack of capturing first places instead of depending upon seconds and thirds.

PITTSBURGH district swimmers are likely to cut a considerable figure in the aquatic end of the Olympic schedule. A card from John T. Taylor of this city, who is manager of the entire American swimming team, says that Miss Susan Laird, Miss Josephine McKim, Paul Wyatt and Harry Glancy are all in their best trim. He adds this applies to the whole American squad of natators.

Jackson Scholz

THE connection of the late Rube Waddell with the Pittsburgh club nearly three decades ago is recalled by a query from a Sun-Telegraph reader as to how many games he pitched here and how he fared in the "won" and "lost" columns.

Waddell came here with Fred Clarke, Honus Wagner, Claude Ritchey, Tommy Leach, Deacon Phillippe, Chief Zimmer, Pat Flaherty, Tacks Latimer, and other Louisville players when the Pittsburgh and Louisville clubs were consolidated following the season of 1899. Waddell pitched here in 1900 and 1901, being farmed to Milwaukee for part of the season of 1900. In 1900 he pitched in 22 games for the Pirates, being credited with 10 victories and charged with 10 defeats. In 1901 he made only two starts, losing on both occasions, and was then released to the Chicago Nationals.

SWIM EVENTS HEAD HIGHLAND PROGRAM

Championship events in the waters of Carnegie Lake will be one of the features of East Liberty day at Highland Park Tuesday of next week, sponsored by the East Liberty Trade Association, when between 15,000 and 20,000 East Enders and their families are expected to attend. These events will be the low board diving contest and the canoe tilting contest, and both will be sanctioned by the A. A. U. Special prizes will be given the winners in both.

In addition, Chairman Paul E. Taylor of the sports committee said yesterday, there will be dozens of athletic and aquatic contests for men, women and children, for which 150 prizes have been arranged, ranging from fancy lamps and jewelry to orders for groceries and meats.

Photo by Pittsburgh Sun-Telegraph.

CHAMPION

Carl F. Kauffmann, Pittsburgh city champion and National Public Links titleholder, who will defend the latter crown in the annual tournament over the Cobb's Creek Municipal course at Philadelphia beginning tomorrow.

Free Links Tournament Favorites

CANADIAN DEFEATS COAST STAR

OLYMPIC STADIUM, AMSTERDAM, July 30.—(AP.)—A Canadian schoolboy from British Columbia, Percy Williams, sprang from obscurity to fame today by beating the world's greatest sprinters in the Olympic 100-meter final in 10 4-5 seconds.

Frank Wykoff, American favorite in the event, finished fourth, while Bob McAllister, "The Flying Cop," regarded as a dark horse, was sixth and last.

Williams, off to a brilliant start, withstood the terrific closing drive of his rivals in a sensational finish and was across the line a full yard in front of Jack London, the British Negro. George Lammers, the German, was third a step ahead of Wykoff.

The judges delayed the announcement at the close of the race as they disagreed over the last two places. They finally put Legg, of South Africa, fifth, and McAllister, last, tentatively awaiting photographs of the finish.

The hundred meters dash witnessed the worst setback American sprinters ever received in Olympic competition when they failed to get one of the three medals. Two false starts preceded the race and the second, made by Wykoff, seemed to rattle the young American.

McAllister started poorly and was unable to close the gaps as he had done previously, despite the fact that the time was slower than in either of the semi-finals when the Olympic record was twice equaled.

Lord David Burghley, famous Cambridge track star, scored Great Britain's first Olympic championship in the 1928 Olympics, capturing the final of the 400-meter hurdles.

The victory of the Englishman over the American pair of Frank J. Cuhel and F. Morgan Taylor, who finished second and third, furnished a sensational upset.

Bob McAllister equaled the Olympic record of 10¾ seconds in the first heat of the 100-meter semi-final today, closing in a great burst of speed for a victory over P. Williams, of Canada.

Lord Burghley was off to a good start and led virtually all the way. A staggering start made it difficult to guage the positions until the runners entered the stretch where all six finalists were closely bunched.

The American pair were neck and neck with the Briton over the last hurdle, but Lord Burghley sprinted at the end and won by two yards from Cuhel, while Taylor was inches behind. The time was :53 2-5.

Although the Americans were stunned by defeat in the event they had felt sure of winning, the Englishman's triumph was cheered vigorously by the Yankee contingent as well as throughout the stands as "Lord Davy" pink cheeked and smiling was carried off the field on the shoulders of his teammates.

Cuhel, the stronger of the two Americans, appeared the victim of a poor start, but was outrun in the final dash after pulling up even with the Briton.

YANKS DEFEATED

In a day in which they were beaten in all three finals the Americans gained small satisfaction by increasing their point lead. Totals showed the United States with 55 points, Britain 19, Finland 17, Sweden 16 and Canada and Ireland each 10.

A big upset came when Dr. P. O'Callaghan of Ireland won the Olympic hammer throwing championship with a toss of 51.39 meters. Skold of Sweden was second and the Americans, Black, Gwinn and Connor finished third, fifth and sixth, respectively.

O'Callaghan's winning hammer-throw translated into American terms was 168 feet 7½ inches, more than 10 feet short of the Olympic record made by Matt McGrath of the United States in 1912.

HOTELMEN AT NEMACOLIN

The Hotel Club and Restaurant Golf Association is playing a one-day tournament at the Nemacolin Country Club today. A dinner will be held this evening, following the event.

Olympic Games Summary

TODAY'S EVENTS

TRACK EVENTS

First heat, semi-finals, 100 meters, three to qualify for finals, won by Robert F. McAllister, United States; second, P. Williams, Canada; third, Wilfred B. Legg, South Africa; fourth, Hubert Houben, Germany; fifth, Claude C. Bracey, United States; sixth, Pina, of Argentina. Time, 10 2-5 seconds.

Second heat, semi-finals, 100 meters, won by Jack London, Great Britain; second, Georg Lammers, Germany; third, Frank C. Wykoff, United States; fourth, Fitzpatrick, Canada; fifth, Henry A. Russell, United States; sixth, Richard Corts, Germany. Time, 10 3-5 seconds.

Final 400 meters hurdles, won by Lord David Burghley, Great Britain; second, Frank J. Cuhel, United States; third, F. Morgan Taylor, United States; fourth, Peterson, Sweden; fifth, Livingston-Learmonth, Great Britain; sixth, Facelli, Italy. Time, 53 2-5 seconds.

Final 100 meters dash, won by Percy Williams, Canada; second, Jack London, Great Britain; third, Georg Lammers, Germany; fourth, Frank C. Wykoff, United States; fifth, Wilfred B. Legg, South Africa; sixth, Robert F. McAllister, United States. Time, 10 4-5 seconds.

FIELD EVENTS

16-pound hammer throw, final—Won by Patrick O'Callaghan, of Ireland, distance 51.39 meters (168 feet 7½ inches); second, Ossian Skold, Sweden, 51.29 meters (168 feet 3½ inches); third, Emund Black, U. S., 49.03 meters (160 feet 10¾ inches); fourth, A. Poggioli, Italy, 48.37 meters (158 feet 8½ inches); fifth, Donald Gwinn, U. S., 47.15 meters (150 feet 8½ inches); sixth, Frank Conners, U. S., 46.75 meters (153 feet 3 inches).

SUNDAY'S EVENTS

FIELD EVENTS

Shot put, final—Won by John Kuck, United States, distance 15.87 meters (52 feet 11-16 inches; second, Herman Brix, United States, 15.75 meters (51 feet 8 inches); third, Emil Hirschfeld, Germany, 15.72 meters (51 feet 6⅞ inches); fourth, Eric Krenz, United States, 14.98 meters (49 feet 2 1-6 inches); fifth, Armas Wahlstadt, Finland, 14.67 meters (48 feet ⅝ inch); sixth, Wilhelm Uebler, Germany, 14.9 meters (47 feet 2⅞ inches).

High jump—Won by Robert W. King, 1.94 meters (6 feet 4⅜ inches); second, tie between Ben Hedges, Jr., United States, and M. Menard, France, 1.91 meters (6 feet 3¾ inches). Hedges won the jump-off for second place medal and points; fourth, A. Coribio, Philippine Islands; fifth, Harold M. Osborn, United States; sixth, Pierce Lewden, France. (Heights for last three places not announced).

TRACK EVENTS

400-meter hurdles, first semi-final (three men to qualify for final tomorrow)—Won by F. Morgan Taylor, United States; second, Frank J. Cuhel, United States; third, Lord Burghley, Great Britain. Time—53 2-5 seconds.

Second semi-final—Won by Thomas C. Livingstone-Learmouth, Great Britain; second, Facelli, Italy; third, Sten Pettersson, Sweden. Time—54:00.

10,000-meter run—Won by Paavo Nurmi, Finland; second, Willie Ritola, Finland; third, Edvin Wide, Sweden; fourth, J. G. Lindgren; fifth, A. T. Muggridge, Great Britain; sixth, Ragnar Magnusson, Sweden. Time—30:18 2-5. (New Olympic record).

800-meter run, trials, first heat—Won by M. A. Wilson, Canada; second, Bylehn, Sweden; third, Sittig, United States. Time—1:59 1-5.

Second heat—Won by Dr. Otto Peltzer, Germany; second, Little, Canada; third, Tatham, Great Britain. Time—1:57 2-5.

Third heat—Won by Harry Larva, Finland; second, Paul Martin, Switzerland; third, Ray Watson, United States. Time—1:59.

Fourth heat—Won by Georges Baraton, France; second, Earl Fuller, United States; third, Strand, Norway. Time—2:03 2-5.

Fifth heat—Won by Lloyd Hahn, United States; second, Herman Engelhardt, Germany; third, Sindiar, Czecho-Slovakia. Time—1:56 4-5.

Sixth heat—Won by Dengra, Argentina; second, Douglas Lowe, Great Britain; third, Clominnotti, Italy. Time—2:01 1-5.

Seventh heat—Won by Seraphin Martin, France; second, Barsi, Hungary; third, Muller, Germany. Time—1:58 4-5.

Eighth heat—Won by Phil Edwards, Canada; second, Starr, Great Britain; third, McEachern, Ireland. Time—1:59 2-5.

100 meters, second trials (first two finishers qualify for semi-finals), first heat—Won by Lego, South Africa; second, Fitzpatrick, Canada; third, Vanderbergen, Holland. Time—10 4-5 seconds.

Second heat—Won by Bob McAllister, United States; second, Richard Corts, Germany; third, Gill,

(Continued on Page Seventeen.)

Photo by P. & A.

CONTENDER

William F. (Bill) Serrick, of New York, who, by reason of having carried Kauffmann 37 holes in the final round for the National Public Links championship at Cleveland last year, is the favorite to dethrone him in this year's play.

JOHNNIES' SALE IS DENIED

Despite information from a sound source to the effect that the Johnstown club of the Mid-Atlantic League had been sold to the Cleveland Indians, denial was made today by both clubs that such a deal had gone through.

Merle Beam, secretary of the Johnnies, wired the Pittsburgh Sun-Telegraph as follows:

"Johnstown club has no knowledge of sale to Cleveland."

Inquiry in Cleveland elicited the information that the Cleveland club denied purchasing the Johnstown club, but admitted that its scouts had looked over talent of the outfit. It was stated, however, that, owing to the baseball law which strictly prohibits the purchase of minor league clubs to be used as farms, but which frequently has been violated recently, the Indians probably would not admit purchasing the Johnnies if they had done so.

Pitt Opens Grid School

By JESS CARVER.

WANT to study a bit of football?

If you are inclined that way, just hike out to State Hall at the University of Pittsburgh sometime today, where you may enroll in Dr. John Bain Sutherland's football course, which opens today and continues for two weeks. Dr. Sutherland, head coach of football at Pitt, will give special instruction in the fundamentals of the game, in which he is capable of expert teaching, and will also touch on gridiron theory and offensive and defensive tactics.

Coach Frank Shea of the Panther track team finished a two weeks' course in track and field instruction at the university last Friday.

About three weeks after the grid course is completed, Coach Sutherland will lead his 1928 Pitt grid squad to Camp Hamilton at Windber, Pa., to start preparations for the fall campaign. The Panthers are scheduled to depart for the camp September 3.

A number of college and high school track and field stars will compete in the annual Philadelphia Company championship and open meet at Schenley Oval Saturday afternoon. One of the strongest contingents will represent the Beaver Valley Traction Company, which is under the tutelage of Heywood Taylor, track coach at Beaver High School and Geneva College.

OVER THE NET

By PAUL G. SULLIVAN

STANDING OF THE TEAMS.
SECTION II.

	Won.	Lost.	Pct.
South Hills	49	13	.790
Mount Lebanon	32	22	.593
Minnetonka	32	31	.508
Westinghouse	24	30	.444
Philadelphia Co.	24	30	.333
West Park	15	38	.283

THE determined Westinghouse Seconds yesterday gave pause to, but failed to stop, the flying South Hills aggregation, pace-setters in Section Two of the Pittsburgh Tennis Association Inter-Club League. The contest, playoff of an affair postponed from Saturday, June 9, when rain wrecked competition all over the circuit, was staged on the Westinghouse rectangles at East Pittsburgh and the verdict read 6-3 with South Hills on the ponderous end. The summary:

Singles—Knoche, South Hills, defeated Clardy, Westinghouse, 6-3, 6-1; Henderson, South Hills, defeated Jones, Westinghouse, 6-2, 6-4; Hughes, South Hills, defeated Manning, Westinghouse, 6-0, 6-4; Cooper, South Hills, defeated Draffin, Westinghouse, 6-4, 6-4; Diamond, Westinghouse, defeated Thomas, South Hills, 6-3, 8-6; DeKlep, Westinghouse, defeated Wolfe, South Hills, 6-0, 3-6, 6-1.

Doubles—Knoche and Hughes, South Hills, defeated Clardy and Manning, Westinghouse, 6-2, 7-5; Henderson and Wolfe, South Hills, defeated Draffin and Jones, Westinghouse, 6-4, 6-4; Diamond and DeKlep, Westinghouse, defeated Pierzol and Cooper, South Hills, 4-6, 6-3, 8-6.

The annual Pittburgh Center junior and boys' tennis championship will get under way on the courts of the Pittsburgh Athletic Association and the University Club at 10 a. m. tomorrow. Winners in the respective events will be sent to Culver, Ind., by the Pittsburgh Tennis Association to compete in the national junior and boys' tournament to be staged at Culver Military Academy the week of August 13. This year's tourney will mark the first time in history that the nation-wide conclave has been held on clay.

MAJORS

GAMES TODAY.

NATIONAL LEAGUE.
PITTSBURGH AT BOSTON (2).
St. Loui at Philadelphia.
Cincinnati at Brooklyn.
Chicago at New York.

AMERICAN LEAGUE.
Philadelphia at St. Louis.
Boston at Detroit.
Washington at Chicago.
New York at Cleveland.

STANDING OF THE CLUBS.

NATIONAL LEAGUE.

	Won	Lost	Pct.
St. Louis	62	35	.639
Cincinnati	59	40	.596
Chicago	57	42	.576
New York	52	39	.571
Brooklyn	49	48	.505
PITTSBURGH	46	46	.500
Boston	27	60	.310
Philadelphia	23	65	.261

AMERICAN LEAGUE.

	Won	Lost	Pct.
New York	69	30	.697
Philadelphia	62	36	.633
St. Louis	52	50	.510
Cleveland	46	54	.460
Washington	46	55	.455
Chicago	43	56	.434
Detroit	40	57	.412
Boston	38	58	.396

RESULTS YESTERDAY.

NATIONAL LEAGUE.
New York..... 4—Chicago 3
Chicago ..... 3—New York 1
Cincinnati ..... 6—Brooklyn 5
Other clubs not scheduled.

AMERICAN LEAGUE.
Cleveland ..... 24—New York 6
Philadelphia ..... 8—St. Louis 2
Boston ..... 5—Detroit 3
Washington ..... 8—Chicago 3
Chicago ..... 5—Washington 1

GAMES TOMORROW.

NATIONAL LEAGUE.
PITTSBURGH AT BOSTON (2).
St. Louis at Philadelphia.
Cincinnati at Brooklyn.
Chicago at New York (2).

AMERICAN LEAGUE.
Philadelphia at St. Louis.
Boston at Detroit.
Washington at Chicago.
New York at Cleveland.

PUBLIC LINKS TITLE TOURNAMENT TO START TOMORROW

HENS SELL GRIMES

KANSAS CITY, July 30.—(AP.)—Roy Grimes, veteran first baseman of the Toledo A. A. club has been purchased by Kansas City, George Muehlbach, president of the club, has announced.

The Bowl That Cheers: Any College Football Stadium

★ SUN-TELEGRAPH ★ SPORTS ★

GROH RELEASED

CHARLOTTE, N. C., July 30.—(AP.)—Heinie Groh has been given his unconditional release as manager of the Charlotte Club of the South Atlantic League. Groh is a former National League third baseman.

INDOOR SPORTS by Tad

ALLOW ME HAR'
DID YOU HEARD DAT HAR' WHITE HAD A NEW BOY UP AT HIS HOME?
NO- I KNOWED HE HAD A LIL GAL
ATS FORTY PINOCHLE FO' HAR' NOW
HAR IS TRYIN TO BE A MAMMY SONG WRITER- BUT HELL FLOP- HE DONT KNOW NUTHIN BOUT THE SOUTHERN STATES- HE WAS BORN IN HARLEM
DERES PLENTY HE DONT KNOW - HE THINKS A PARASITE IS A PUSSON WOTS BORN IN PARIS
I BELIEVE IN STOPPING LICKER I STOP ALL THAT COMES MY WAY TAD 7-30
INDOOR SPORTS
KIDDING ABOUT THE PROUD PAPA WHO IS ONE OF THE GANG AT THE POOL PALACE
Great Britain rights reserved
© 1928 by Int'l Feature Service Inc.

State Trophy Play Today

PHILADELPHIA, July 30.—(INS.)—More than 100 pay-as-you-play golfers from all sections of the country will try out the difficult Cobb's Creek course today preliminary to the start of play in the seventh annual national public links championship tomorrow. While the late arrivals are testing the rock-like greens and difficult fairways, four six-men teams from Pittsburgh, Erie, Lancaster and Philadelphia will play 36 holes today to determine the Pennsylvania team championship

Philadelphia's team was the favorite to regain the trophy from the Pittsburgh titleholders as the players teed off at 9:30 o'clock this morning, but both the Erie and Lancaster teams were given an outside chance to win. The change from four-men teams to six-men teams has handicapped the smaller cities with their smaller number of golfers.

All of the entrants on the scene who have been over the rough course with its winding creeks agree that none will equal par of 71 and possibly none even equal the course record of 73. Par never has been equaled in a tournament since the course was completed 12 years ago.

Samuel Graham of Pittsburgh, Ed Schutte of Erie and Dr. I. Davis, of St. Louis, were among the low scorers in yesterday's practice rounds, all getting 78's.

Approximately 120 of the 136 entrants had arrived today.

DAVIS CUP

(Continued from Page Sixteen.)

than seven times when the games were at 6-5 in the second set. At one stage he had a lead of 40-love in the twelfth game of the set, but Cochet played him uncannily with base-liners, drop shots and cross-court drives at sharp angles and brought the game to nine games all after five deuces. Cochet was playing with the utmost confidence, while Tilden seemed shaken and nervous. Cochet won his service at love to lead 7-6 and then pierced Tilden's delivery for the game that won him the set and gave him a commanding lead of two sets to none.

Cochet went after the third set at top speed and gained a lead of 5-4, needing only one more game to win the match and retain the Davis cup.

The point score, second set:

Cochet—4 2 0 5 4 3 1 5 6 5 3 9 4 4—55—8; Tilden—0 4 4 7 1 5 4 3 4 3 5 7 0 1—45—6.

Tilden and Cochet continued the most careful play as the third set began, each carried his service and lost it once in the first four games, making the score 2-all. Rallies now were much longer and the shots lacked some of the sharp sting of the first two sets, but the style of play was still for the most part a baseline duel with an occasional chop or sliced stroke.

BOTH STORM NET

Cochet took the lead by suddenly rushing up to the net and apparently taking Tilden by surprise by smashing above Big Bill's head twice, winning the fifth game. Tilden responded with the same tactics. Both men stormed the net, volleyed and smashed for the entire sixth game which Tilden won on his service after it had been deuced and again they were all even. With straight set defeat staring him in the face, Tilden became more daring, but this appeared to be exactly what Cochet had been waiting for. He maneuvered Bill out of position and won the game.

With Cochet leading four games to three in the third set, Tilden made a spectacular effort and won his service at love, squaring the set at 4-all. But thereafter the Frenchman was supreme. He won his own service from 30, then broke through Tilden's for the final game of the set and match, passing Tilden with clean placements down the backhand when the score stood 30-all in the tenth and last game. Tilden received his full share of the cheering which greeted victor and vanquished.

The point score, third set:

Cochet—2 6 4 2 4 3 4 0 4 4—33—6; Tilden—4 4 2 4 1 5 2 4 2 2—30—4.

The stroke analysis:

	Aces.	Placements.	Nets.	Outs.	Double Fts
FIRST SET.					
Cochet	1	8	21	16	0
Tilden	1	12	24	17	1
SECOND SET.					
Cochet	2	14	15	18	1
Tilden	0	14	21	17	1
THIRD SET.					
Cochet	0	10	8	9	2
Tilden	0	11	14	9	0

MINORS

STANDING OF THE CLUBS.

American Association.

	W.	L.	Pct.		W.	L.	Pct.
Indnapolis	62	44	.585	Milwaukee	54	53	.505
Kan. City	59	47	.557	Toledo	51	56	.477
St. Paul	60	49	.550	Louisville	43	61	.413
Min'apolis	57	52	.523	Columbus	42	66	.389

International League.

	W.	L.	Pct.		W.	L.	Pct.
Toronto	59	44	.573	Newark	53	50	.515
Rochester	54	47	.535	Baltimore	50	54	.487
Montreal	55	48	.534	Buffalo	45	53	.459
Reading	52	48	.520	Jersey City	41	65	.387

Southern Association.

	W.	L.	Pct.		W.	L.	Pct.
Memphis	18	13	.567	Birmham	15	14	.517
Lit. Rock	18	14	.563	Mobile	15	15	.500
Atlanta	17	14	.548	Chatnooga	15	18	.455
N. Orleans	16	14	.533	Nashville	10	22	.312

Central League.

	W.	L.	Pct.		W.	L.	Pct.
Erie	16	9	.640	Akron	12	12	.500
Springfield	14	10	.583	Ft. Wayne	9	14	.391
Dayton	15	11	.577	Canton	7	17	.292

Mid-Atlantic League.

	W.	L.	Pct.		W.	L.	Pct.
Charlerol	15	9	.625	Johnstown	16	12	.571
Cumb'land	15	10	.600	Fairmont	14	11	.560
Wheeling	15	10	.600	Scottdale	9	17	.346
Jeannette	15	11	.577	Clarksburg	6	23	.207

RESULTS YESTERDAY.

American Association.

Indianapolis	7	Kansas City	3
Indianapolis	6	Kansas City	1
Columbus	3	Minneapolis	0
Columbus	6	Minneapolis	3
St. Paul	7	Toledo	4
Toledo	7	St. Paul	3
Louisville	3	Milwaukee	1
Milwaukee	10	Louisville	3

International League.

Jersey City	6	Baltimore	5
Jersey City	3	Baltimore	0
Montreal	3	Rochester	0
Montreal	4	Rochester	3
Newark	3	Reading	2
Toronto	9	Buffalo	7

Southern Association.

Memphis	5	Birmingham	3
Mobile	7	Chattanooga	4
Mobile	7	Chattanooga	5
Atlanta	5	Nashville	0
Atlanta	10	Nashville	8
New Orleans	7	Little Rock	5

Mid-Atlantic League.

Fairmont	8	Johnstown	6
Jeannette	8	Clarksburg	6
Wheeling	14	Charlerol	0
Cumberland	5	Scottdale	4
Scottdale	3	Cumberland	1

New York-Penna. League.

Scranton	5	York	3
Binghamton	3	Williamsport	1
Harrisburg	4	Elmira	1
Wilkes-Barre	5	Syracuse	2

Central League.

Dayton	9	Canton	6
Dayton	5	Canton	1
Erie	7	Springfield	2
Fort Wayne	6	Akron	3

SUMMARY

(Continued from Page Sixteen.)

Great Britain. Time—10 4-5 seconds.

Third heat—Won by Henry Rusell, United States; second, Hubert Houben, Germany; third, S. J. Atkinson, South Africa. Time—10 4-5 seconds.

Fourth heat—Won by Williams, Canada; second, Jack London, Great Britain; third, Pepe Barrientos, Cuba. Time—10 3-5 seconds.

Fifth heat—Won by Frank Wykoff, United States; second, Pina, Argentine; third, Viljoen, South Africa. Time—10 4-5 seconds.

Sixth heat—Won by Claude Bracey, United States; second, Lammers, Germany; third, Rangely, Great Britain. Time—10 4-5 seconds.

LANDIS IS CALLED IN "FIXING" CASE

CHICAGO, July 30.—(AP.)—K. M. Landis, commissioner of baseball, said today he had received a telegram from Manager John T. Sheehan of the Elmira team of the New York-Pennsylvania League stating that a newspaper had charged several members of the team with throwing home games. The commissioner said he would not go to Elmira to investigate the charges until he has seen a copy of the newspaper, which is being sent to him by Manager Sheehan.

BOXING NOTES

THE Jolly Bowl at New Castle merrily goes its way staging weekly boxing shows. The latest is scheduled for tonight, with Young Firpo, a rip-tearing middleweight of Louisville, Ky., who has shown there a few times, boxing George Perotta of New Castle in the 10-round windup. Johnny Dunn of New Kensington meets Joe Boychan of Ohio in the semi-final. Other bouts include Lonie Severo vs. Bobby Belford, Spike Henderson vs. Sandy Taylor and Roy Minteer vs. Terry McManus.

Marco Polo of McKees Rocks, meets Paul Hoffman, heavyweight champion of Holland, in the 10-round semi-final to a bout between Leo Lomski and Eddie Clark, Negro, of Atlantic City, at the Dexter Park (N. Y.) arena tonight.

Promoters Jim McGirr and Jules Beck are busily engaged arranging for their outdoor shows at McKeesport and Duquesne. The former event is carded for Cycler Park, Thursday night, and the latter at the Duquesne Steel baseball park, Monday night of next week.

McGirr has Cuddy DeMarco and Larry Brignolia paired for his main event and Jimmy Belmont of Braddock and Allen Beatty of McKeesport for one of his preliminaries and Ken Hargraves and Johnny Ryan in the semi-final.

Joey LaGrey of Johnstown boxes Jimmy Kenny and Art De Champlain, formerly of Johnstown, meets Jimmy Horsburg in feature bouts at the Twenty-second Engineers' armory, New York, tomorrow night.

Beatty also is on the Duquesne bill, matched with Mule Brown, another Negro welterweight. Osk Till of Rochester, N. Y., former sparring partner of Champion Gene Tunney, will box Garfield Johnson, local Negro light heavyweight flash, in the main event. Bobby Burns of Swissvale boxes Willie Cunningham of Buffalo and formerly of Hazelwood and Dick Brodd and Dick Gibbons, heavyweight rivals, are paired for another bout. There will be four six-round preliminaries in all, at the popular prices of $1 and $2.

SANDLOT SCORES

Greater Pittsburgh League.

Immac. Heart	2—Aim	1

Metropolitan League.

Iroquois	2—Lincoln Civics	2

Other Scores.

Reliance Life	5—Kirwan	4
Hermes Groves	6—Reineckers	3
Studebakers	6—Monon. City	5
Beltzhoover	6—Jordons	4
Millvale Eagles	2—Universal	1
Stowe Indies	8—Maplewood	6
Lucky Club	7—Linwood	5
N. Versailles	9—Kinders	0
Lorena	8—Carson Cubs	3
Rockwood	9—Rinkeydinks	4
Homest'd Grays	13—Zanesville	3
Zanesville	5—Homest'd Grays	1
Blawnox	10—Stamm	9
Kokinos	10—Pgh. Monarchs	2
Law. Agates	18—Cora. Steel	1
Lindmore	3—Beckman	2
Doelfels	5—Corry A. A.	3
*Bridgeville	1—Glendale	0
Puruckers	3—McKinleys	2
St. Johns	2—Mt. W. C. M. M.	0

SPEAKING OF SPORTS

by HARRY KECK
SUN-TELEGRAPH SPORTS EDITOR

YE SAD TAYLE OF YE GATE!

THIS is a personally conducted interview with a gentleman who has been in the limelight very much during the last week. His name is Mr. Gate. You heard considerable about his critical condition immediately before and after the Tunney-Heeney fight. Now he is able to sit up and take nourishment—and, what is worse, speak.

"Yes," he said, not waiting for the usual leading question, and with all of the zest of a woman reveling in the details of her latest operation, "yes, it was a tough siege. I have been through many hard battles, but I thought I was a goner this time. I am certain that nothing pulled me through but the brand of cigarettes I smoke.

"I took an awful kicking and don't like to alibi, but I do not think I am wholly to blame for what has happened. There were greatly extenuating circumstances, and I would appreciate it beyond words if you would sort of set me straight with my public.

"YOU know we Gates are of a rich blood and require certain fattening qualities in our foods to sustain us. These essentials were lacking in this crisis, and, in view of this, I think I deserve considerable credit for getting by as I did.

"Times have changed vastly in recent months and I do not think this circumstance has been generally taken into consideration. There are entirely too many projects going on to divert the attention of the people from the really important things of life, such as this Tunney-Heeney fight. Really, I am sure I do not know what this world is coming to.

"In the first place, after this fight was placed on the books and the responsibility for making a success of it put up to me, what should they do but ring in two National political conventions on me and crowd me right out of the newspapers. Then they had an assassination in Mexico, the first in years. And the women, bless them, had to crowd me some more by their foolish flying of the Atlantic. As if it wasn't tough enough for us veterans when they were swimming the Channel to get their pictures in the papers.

"And that wasn't all. Why did this have to be an Olympic year? The numberless elimination trials simply raised havoc with my old parking places in the sporting columns, and Charley Paddock had to grab his share of publicity as an honest but persecuted amateur athlete. And don't forget that little war over Bill Tilden and the Davis Cup tennis matches, that was taken so seriously that even I began to believe that maybe they meant it when they put Bill on the sidelines.

"YES, sir, I'll say it was tough. I couldn't get a break. In other words, I couldn't make the public conscious of my presence until just a few days before the fight, and then the reaction was to learn that I was deathly sick. Even before I reached the crisis, the scandal-mongers who write sports, but should be morticians, were plucking my bones and erecting tombstones to my memory. They said it was too bad; I had been a good fellow when I had it, but them days was gone forever. What I mean to say is that all I got was sympathy, and the tone of that was such that I suspect many were glad to see me suffering.

"I didn't dare to face my old pal, Tex Rickard. I knew he felt I had left his corner, and after all the fine boosting he had given me in the past. It used to be that he was forever talking with keen enthusiasm about his Gate, and this time he didn't hardly mention me until it was all over and then he put me on the pan and admitted I was a flop. I don't think he'll ever forgive me. And how can I defend myself? Oh, woe is me!

"OF COURSE, I have my own theories of what caused my severe illness. And it wasn't mixing cucumbers and ice cream, either. It was a complication of diseases, variously known as the Flying Age, the Olympics, Daviscupitis, Political Conventionitis, Hardtimes and Radiobroadcasting, compounded by Lackofinterest and Inferiorballyhoo. I am fairly convinced that the last-mentioned was the worst ailment of all. Well do I remember the Days Before Tunney, when a chap named Dempsey was heavyweight champion. Boy, it was the easiest thing in the world, then, to build up a Gate. The old Ballyhoo simply fed on itself and all I had to do was to take things easy and let the boys count me up at the finish. This time they counted me out.

"Everybody says there was nothing to ballyhoo about a Tunney-Heeney fight. That may be so, but I don't know. Notice how they're ballyhooing the Olympic games, with side fights and everything. And how they worked up the French by taking out Tilden and putting him back into the Davis Cup play to get a Gate? My old friend, C. C. Pyle, must be running those affairs. I can see his old familiar handiwork in every move.

"Consider the handicap under which I was working on this fight. Everybody said from the start that it was a punk match and they didn't even change their minds after it was all over. There was no scandal about it. No betting on it. Not a soul thought Heeney had a chance. There was no fixing or suspicion of fixing. No fighting about the referee. No anything. Nothing to ballyhoo. Golly, but I wish they'd bring back Jack Kearns or Leo Flynn, or do something else to perk things up.

"AND here I am, left holding the sack. Nobody getting any blame but me. I'm heart-sick, beaten, on the verge of ending it all. Woe, I repeat, is me! Do me a favor, Oldtimer, for the sake of Auld Lang Syne. Give my story to the world. Tell them the real story of The Gate. I may recover, but I'm sure I'll never, never be the same!"

TRIBE THUMPS YANKS, 24-6

CLEVELAND, July 30.—The Cleveland Indians handed Miller Huggins' New York Yankees the worst defeat the American League leaders have received this season here yesterday, when the Tribe bombarded the Gothamites for a 24-6 victory. The world champions were on their knees from the start, for the Indians tallied eight runs in the first inning and followed it up with nine more in the second.

George Pipgrass, Wiley Moore, Myles Thomas, Henry Wilson and Archie Campbell fell victims to the hitting barrage. Shaute allowed the Yanks 15 hits, although he pitched good ball. Ruth, homerunless, got four hits and two runs.

WINS GRAND PRIX

LETOUQUET, France, July 30.—(AP.)—The Grand Prix international, worth 200,000 francs, was won yesterday by W. Lister's Rialto.

Like Wheat at 50c Cotton at a Nickel Gasoline at 7c

The best rubber mileage is cheaper today than wheat at 50c per bushel, cotton at a nickel a pound, gasoline at 7c. Only such unheard-of low prices in these commodities can give an idea of the extremely low level of today's tire costs.

IN this favorable price situation motorists are taking fullest advantage--selecting the quality that can be depended upon to carry through the next high-price tire period.

The saving in buying now will be cause for congratulation more than once in the seasons to come.

Tire Prices Lowest Ever

With crude rubber selling below production costs, today there is no such thing as a high priced tire. Even the top quality tire is low priced now--costing less than was formerly paid for tires of ordinary service.

But economy isn't the only big feature of today's tire buying opportunity. Freedom from trouble is more important to tire users, in this fast moving age, than ever before--and the supreme safety and riding comfort, the serene peace of mind that goes with General's uninterrupted mileage, will alone sell you the top quality idea for all time--even should tire prices rebound to their highest peak.

The GENERAL TIRE
—goes a long way to make friends

CAMPBELL & COMPANY

Bigelow at Bloomfield Bridge — Phone MAyflower 1275-1276-1277

Open Evenings Till 9 — *Open Sundays Till 5*

GTAC *Our Famous Building & Loan Weekly Payment Plan*
Affords greatest convenience and economy for those who wish to buy out of income.

TRADE-IN YOUR PRESENT TIRES—LIBERAL, FULL-VALUE ALLOWANCE

MAKE YOUR VACATION SAFE

STOCKS-BONDS-GRAIN-PROVISIONS-LIVESTOCK

Forbes

Money Ghost Won't Down Trade Sentiment Better.

By B. C. FORBES

THE bulls are at it again. They had more success last week than they had been having. On the New York Stock Exchange quotations advanced an average of between three and four points, with gains in pet stocks much greater.

The industrial and general business news of the week was on balance, encouraging.

But the money ghost will not down.

BROKERS' loans were reduced only a little more than $10,000,000, whereas re-discounts increased fully $13,000,000 during the last week, bringing them to $1,025,000,000, up $400,000,000 from a year ago. Not only so, but there was a rather ominous advance in bankers' acceptance rates, and commercial paper was harder to place on the old terms. That and the firmness in time money, at 6 per cent, quite offset the 5½ per cent charge for call loans. The Federal reserve system's ratio of reserve gained only a fraction and still stands 10 per cent under a year ago. The New York reserve bank's reserve is almost 14 per cent under last year.

WHAT is bothering responsible bankers is the inordinate amount of "bootleg" call loans which have found their way into the hands of stock brokers. Whereas the total loaned to brokers by the New York banks is only $823,000,000, there is no less than $1,808,000,000 of "bootleg" loans now outstanding. Such loans again increased $36,315,000 last week. This total is greater than the amount ($1,552,000,000), being loaned for out-of-town banks.

NOW this colossal total of $1,808,000,000 is utterly unregulated and totally irresponsible money. The lenders are corporations, individuals and foreign interests. They merely employ New York banks, for a trifling commission, to act for them as agents in arranging the loans.

The New York banks obviously cannot exercise the slightest control over the calling of these outside loans. Those who have eagerly sent funds to Wall Street to reap the high rates recently ruling doubtless would not hesitate to withdraw their money the moment they became uneasy over some stock market development. Should any widespread calling of this irresponsible money be suddenly indulged in, the banks probably would not be able to prevent violent temporary disturbance.

This new menace is now receiving the active attention of leading bankers and some action by the Clearing House is looked for. There are influential bankers who do not hesitate to characterize this whole situation as one occasioning them much greater alarm than they care to express publicly.

SOME of the neophytes who have been conspicuous in bull speculation, impatiently call all such discussion "theoretical." They frown upon it and would wish that the facts were ignored. But financiers of maturer experience do not forget that the calling of, not $1,000,000,000, but $100,000,000 or less of loans in one day has sent the call rate up violently. Therefore, they can not shut their eyes and close their minds to what might happen were several hundred millions of this unregulated outside money to be called without warning.

The time to take corrective steps is now, when everything is moving along smoothly. To wait for signs of disaster would be criminally shortsighted.

THE resumption of the upward movement in many stocks has been facilitated by the publication of quarterly and semi-annual reports of which the majority have shown increased profits. Even some of the better oil companies did distinctly better last quarter than they did a year ago—and there are mildly encouraging indications that progress will be made in modifying over-production and in obtaining less ruinous prices. Steel manufacturers, motor makers and construction companies continue gratifyingly active. Railway car loadings again showed a moderate gain over a year ago, an experience not enjoyed during the first half of the year.

Perhaps quite as important as actual developments is the more cheerful sentiment which is now coming to the front regarding general trade prosperity.

NOT so many doubts now are harbored that the second half of the year will show at least slight betterment. The resiliency exhibited by the stock market may have contributed to this more confident attitude. Whether the stock market will continue to contribute to confidence or act differently is another question.

It should not be overlooked that autumn demands for money are approaching and that the effect on rates may be sufficient to have an effect upon speculation.

(Copyright, 1928)

PETROLEUM PRICES

Pennsylvania (N. Y. Transit Lines)	$3.20
Bradford (National Transit Lines)	3.20
Pennsylvania (National Transit Lines)	3.10
Pennsylvania (S. W. Pa. Pipe Lines)	3.10
Pennsylvania (Eureka Pipe Lines)	3.00
Pennsylvania (Buckeye Pipe Lines)	2.95
Kaister crude	1.20
Corning (Buckeye Pipe Lines)	1.70
Cabell grade (Eureka Pipe Lines)	1.55
Somerset (Cumberland Pipe Lines)	1.55
Garland grade oil	.95
Western Kentucky	1.48
Lima	1.60
Indiana	1.60
Princeton	1.67
Wooster	1.67
Sycamore	1.67
Illinois	1.67
Corning	1.55
Cabell	1.55
Strawn (Mich.) Bureau sand oil	1.70
Strawn (Mich.) Saginaw sand, 47 gravity	1.80
Petrolia (Canada)	1.95
Oil Springs (Canada)	2.02

Gasoline and Naphtha.

Gasoline, motor	12c
Gasoline, U. G.	22c
Naphtha	15c

HIGHER MONEY HALTS STOCK ADVANCE

NEW YORK, July 30.—(AP.)—Higher call money rates checked a brisk rally in today's stock market. Under the stimulus of pool operations and expanding public participation, prices were marked up 1 to nearly 8 points during the morning, but many of the gains were cut down or canceled by early afternoon.

Call money renewed unchanged at 5½ per cent, but advanced to 6 when banks called about $30,000,000 in loans in preparations for heavy month-end settlements. Trading turned dull on the decline, indicating the absence of any extensive forced liquidation.

Except for the publication of a few favorable semi-annual earnings reports there was little in the day's business news to influence the price movement. Chrysler and Dodge Brothers issues showed special strength on indications that the merger plan would be approved, although Dodge stockholders were still in session at Baltimore without having announced decision early this afternoon.

National Tea, American Machine and Foundry and Midland Steel Products preferred, all up 7 points or more, were in the vanguard of the early advance. Montgomery Ward crossed 180 to a new peak on predictions of record-breaking July sales. Eastman Kodak moved into new high ground on buying influenced by the successful demonstration of the new amateur motion picture film in color.

LOCAL STOCKS

(Quotations at the Close.)

Banks	Par.	Bid.	Ask.
Bank of Secured Sav.	50	90	....
Colonial Trust	100	300	310
Diamond National	100	500	....
Dollar Savings & Trust	100	400	450
Iron & Glass Dol. Sav.	100	300	....
Keystone National	100	280	....
Marine National	100	153	....
Nat. Bank of America	100	415	....
Pittsburgh Trust	100	265	....
Third National	100	130	....
Third Nat. Sav. & Trust	50	....	500
Western Sav. & Deposit	50	120	....
Work'man's S. B. & T.	50	1050	....
Miscellaneous			
Am. Window Glass Mach.	100	....	18½
Am. W. G. Mach. pfd.	100	....	38
Arkansas Gas	....	....	2¾
Arkan.-Gas pfd.	10	....	7¼
Armstrong Cork	....	....	57
Blaw-Knox	25	102	105
Central Ohio Steel	....	....	22
Conley Tank Car pfd.	100	103	104
Consolidated Ice pfd.	50	27	....
Devonian Oil	....	7	....
Dixie Gas & Utilities	....	....	10
Harbison-Walker Ref.	100	....	201½
Independent Brew.	50	2¾	....
Independent Brew. pfd.	50	4¾	....
Joseph Horne	....	39	40
Joseph Horne pfd.	100	....	104¾
Lone Star Gas	25	52⅝	53
McKinney Manufacturing	....	13	13½
National Fireproofing	50	6¾	....
Nat. Fireproofing pfd.	50	17	....
Pittsburgh Brewing	50	2½	4½
Pittsburgh Brewing pfd.	50	9¾	10
Pittsburgh Plate Glass	100	226	240
Pgh. Steel Foundry	....	80¾	....
Rokeby Realty pfd.	....	....	39
Suburban Electric	....	18	19
Union Storage	25	42	....
United Engineering	....	....	47½
United States Gas	25	....	13½
Union Steel Casting	....	....	31
Webster Hall	....	....	2½
Webster Hall pfd.	100	....	86½
Westinghouse Air Brake	....	46	....
William Zoller	....	48	....
William Zoller pfd.	100	98	....
Bonds			
Independent Brew. 6s	....	65	....
Pittsburgh Brewing 6s	....	95	97
Pittsburgh Coal deb. 5s	....	....	100½

Sales on the Exchange.

	Shares.	Price.
Merchants Savings & Trust	15	at 80
Petroleum Exploration	33	at 35½
Lone Star Gas	20	at 52¾
Do	100	at 52¾
Do	50	at 52¾
Arkansas Gas pfd	95	at 7¾
Suburban Electric	50	at 18½
Do	100	at 18¾
Do	40	at 18¾
Pittsburgh Brewing	40	at 3
Pittsburgh Plate Glass	20	at 235
Do	14	at 240
Do	20	at 235
Pittsburgh Screw & Bolt	50	at 52
Bank of Pittsburgh, N. A.	3	at 221
Do	5	at 224
San Toy Mining	1000	at .04
Do	500	at .04
Armstrong Cork	80	at 56¾
Do	25	at 57¼
Standard Sanitary Mfg.	90	at 58¾

COTTON MARKET

NEW YORK, July 30.—The cotton market opened steady today at a decline of 25 to 33 points in response to lower Liverpool cables, a favorable view of the weather news and expectations of bearish private end-June condition and crop reports.

The break brought out considerable covering and there were quick rallies of several points from the lowest, but the market continued selling and the market was unsettled during the first hour. December sold off to 20.34c, or 34 points, the general list showing net losses of about 32 to 34 points.

A private report issued after the opening placed the condition at 69.6 compared with 68.7 last month and 69.5 at this time last year.

The decline extended to 20.31c for December during the morning, with active months generally showing net losses of about 35 to 37 points. The volume of business tapered off around these figures and the market steadied on covering. The private condition figures of 69.6 were regarded by some of the local traders as pointing to a crop of about 14,700,000 bales. The failure of this report to stimulate more general selling probably led to covering for rallies. The market at midday was quiet at rallies of 9 or 10 points from the lowest, with December selling around 20.41c, or above 22 to 26 points net lower.

GIRL ARTIST IS SUICIDE

NEW YORK, July 30.—Friends of Marvyl Egland, 25, who aspired to a career as an artist in New York, were making plans today to send her body back home to Glenville, Minn.

The girl from the little country town, who came to win fame with pencil and brush, killed herself while a guest of a group of girl friends of Columbia University in their apartment.

She had seemed despondent and had told one of her friends:

"Oh, dear, life is just one long failure for me. Everything is a failure. I can't make a go of it and I don't know what's the matter."

Miss Egland used a silk stocking to strangle herself.

NEW CASTLE MAN HURT WHEN AUTO HITS POLE

POTTSVILLE, Pa., July 30.—Norbit Bradley, 23, of Cresson, Pa., was probably fatally injured and his companion, Nicholas Fabula, 27, of New Castle, Pa., was seriously hurt yesterday when their automobile crashed into an electric light pole. Bradley suffered a fractured skull and internal injuries. Fabula was severely cut and bruised and may be suffering internal hurts.

NEW YORK CLOSE WITH COMPARISONS

STOCKS	Monday High	Low	Close	July 28	July 23
Abit F&B	48⅜	47	48½	50¼	59⅝
Do pref	92½	88	88¾	93	100½
Adv Rmly	41½	41	41	42⅞	41½
Do pref	54	54	54	....	54
Ahum Ld	3¼	3⅜	3¼	3⅜	3⅜
Ait Redf o	66½	66½	66½	66¼	64¾
Ajax Rub	8¾	8¾	8¾	8¾	8⅞
Alb P W P	25⅛	25⅛	25⅛	25	....
Allied C&D	179¼	176¾	177¾	178⅜	176
All-Chmr.	125	124	124	....	125
Am da Cor	30⅜	30⅞	30⅜	....	30¾
Am AgChm	198	196⅜	198	198	20
Do pref	70¾	70	70	70⅜	70¼
A Bk Note	....	....	....	....	....
Do pref.	62	62	62	....	....
A B Sugar	19⅜	18½	18½	20	17⅝
Am Bos M	31⅜	30⅛	30⅜	31⅜	32⅜
A B Sh F'y	41	40¾	41	....	41¾
A Brn B'v	14⅞	13⅞	13⅞	14⅞	14½
Do pref.	53¾	53¾	53¾	50½	56¼
Am Can	93	89½	92	90⅞	84⅝
Do pref.	140⅛	140⅛	140⅛	....	....
A Car F'y	91¼	89¾	91	....	....
Do pref.	112¼	112¼	112¼	....	....
Am Chicle	83⅞	81½	81½	82	75
A Drg Syn	11⅞	11⅝	11¾	11⅞	12¼
Am Enc T.	60	59	59	60	....
Am Exp	192	189½	190	194	189½
A For Pw.	35	34	34½	34½	34⅜
Do pref.	107⅛	107⅛	107⅛	107⅛	....
Do 2d pf.	92½	92½	92½	....	....
A Hide&L.	....	....	....	....	....
Do pref.	43	43	43	....	74
A Hme Pd.	73½	73	73	....	74
Am Ice Sc.	41½	41	41	41	40⅜
Am Int. at.	100	96⅞	97½	99¼	96
Am Lin sd.	111⅞	111⅞	111⅞	112	110¼
Am Loco.	94¼	92⅛	92¾	94	96½
Am M Fdy	154	150	154	146¾	....
Do pf xs	115¾	115¾	115¾	....	....
Am Metal	49¾	49	49	49½	47½
Am Piano.	17¾	17	17	....	14¼
Do pref.	62⅞	58	59	61⅜	50½
A Pw & L.	79⅜	78½	79⅜	78⅜	79½
Do 6% pf	102	102	102	102	....
A Radiat.	150	148½	149	149	....
Am Ry Ex	123	123	123	120	....
A Rep'lics.	63⅞	62	62	61⅜	61¾
Am S Raz.	63¾	63¼	63¾	63	63¼
Am Seat.	30¼	30⅛	30⅛	....	30⅜
A Smn&R.	204½	201⅛	203⅜	203¼	195
Do pref.	135¼	135¼	135¼	135¼	....
A Sti Fdy	55	54½	54½	55	52¼
Do pref.	111¾	110⅝	110⅝	100½	111⅜
Am Sugar.	70⅞	70	70	70⅜	70
Do pref.	107	107	107	....	....
A Sumat.	64	63½	64	64	63
A T & T.	175⅜	173	174½	174¾	172⅜
Do rits	117⅜	116⅜	117⅜	117½	113⅜
Am Tob.	....	....	....	....	159½
Do B.	165	163½	163½	163¾	160
A W Wks.	58¼	57½	57½	58	56½
Am Wool.	16¼	16½	16¼	15¾	....
Do pref.	42	41⅝	42	42½	44⅛
A Zinc & L	27	27	27	27½	25⅝
Do pref.	87	87⅞	87	....	85
Ana da Cp	67½	66⅜	67	67⅜	67
Ar Dn Mg.	79¼	79⅛	79⅛	....	82
Do pref.	113½	113½	113½	....	....
Arm Dr pf.	94	93¾	93¾	....	93¾
Arm Ill A	19	18½	18¾	18¾	18½
Arm Ill B.	10½	10¼	10¼	10¼	10¼
Arm Ill pf.	86⅞	86¾	86⅞	....	85¾
Arnold Co.	37⅛	37	37	38	36
Art Lan Cr	32½	32	32¾	....	....
Art Mtls.	29	28⅝	28⅝	....	31
As'd Dr Gs	45¾	44	45⅜	44⅛	41⅝
A T & S F.	190	188½	188½	188⅜	188
At Cst L.	167	167	167	168	166¼
Do pref.	115	115	115	....	....
Do pref.	103	103	103	....	106
Atlas Tac.	14¼	13⅞	13⅞	....	....
Do pref.	31	31	31	....	....
A Cred A.	64½	64½	64½	....	....
Auto K H.	38	38	38	....	....
Auto Sls C.	9⅜	9⅜	9⅜	....	....
Do pref.	29	29	29	....	....
Bald Loco.	....	....	....	....	....
Do pref.	118	118	118	....	....
Do pref.	78½	78½	78½	....	....
Bamby pf.	110	110	110	....	103
Do pref	110	110	110½	....	....
Barnet L.	26	26	26	....	....
Do pref.	79½	79	79½	....	....
Barns'll B.	20½	20½	20½	....	20½
Do 2d pf.	211	211	211	....	....
Beech Crk.	44½	22¼	42½	....	....
Do pref.	116	116	116	....	....
Bel N Ry.	....	....	....	....	....
Do P pre	86¼	86¼	86¼	....	....
Do pref.	109½	109½	109½	....	....
Blu'nthal.	....	....	....	....	....
Do pref.	92	92	92	....	....
Bon Ami.	69¾	69¾	69¾	....	70¼
Booth Fish	7⅛	7⅛	7⅛	....	....
Do 1st pf	47	47	47	....	46¾
Borden Co.	163¼	161½	161½	....	156
Bor y CMA	13	13	13	....	....
Briggs Mfg	36½	35¾	36⅛	36¼	37½
Brock Mot.	52	51½	51½	52	48¾
Bkn Man.	64⅞	64	64	....	63⅜
Do pref.	90	90	90	....	....
Brown Sh	48½	48	48	48	48
Brun Ter.	43	42	42¼	42½	43½
Brun B.C.	47	45½	45½	47⅛	44½
Bucyr Erie	37⅜	36¼	37¼	....	36½
Do C V p	45⅞	45	45½	45⅛	46⅛
Burns Bro.	....	....	....	....	....
Do B.	34⅞	32⅛	34	....	....
Burr Ad M	173¾	170	173¾	170⅛	....
Bush Ter.	....	....	....	....	50
Do deb.	109	109	109	109	109
ButteC&Z.	7¾	7⅛	7¾	7	6¾
Butte & S.	11⅛	11	11	11⅜	11¼
Butterick.	47	46½	46½	....	41
Byers Co.	100⅛	98¼	98¼	99⅛	97
Calif Pet.	30⅛	30⅛	30⅛	....	....
CalStaEl.	28	28	28	28	27⅝
Cal & Ariz	97	97	97	97	97½
Cal & Hec.	23⅛	23	23	23	22½
CanDGAle	74⅜	74⅛	74⅜	74⅜	71⅜
Do rits.	1⅜	1⅜	1⅜	1⅜	1⅛
Can. Pacific	208⅞	206¾	207	207	202
CentAlSU	34½	33½	34	33½	33⅛
CerroDeP.	75½	75	75	75⅜	75⅜
Cert-Teed	45¼	44½	44⅝	44	41¾
Certo Corp	71¾	71¾	71¾	....	71¾
Chnd-Cl M	11¼	9½	11	9½	7⅜
Do pref.	23¼	19⅜	23	18⅜	15
Chesa & O.	185	182	183½	180½	....
Ches Corp.	66	63¼	65	....	63⅜
Chi&Alton.	10¾	10⅛	10⅛	10⅛	10⅛
Do pref.	16	15⅞	15⅞	....	....
Chi & E Ill.	....	....	....	....	....
Do pref.	61	61	61	....	59¼
Chi Gt W.	14	13¼	13¼	13½	14⅛
Do pref.	27⅛	27	27	....	27¼
C M & St P	36	35¼	35⅜	36⅛	35
Do pref.	48	47	47⅝	48	46½
Chi North.	82½	81½	81⅞	81½	79⅜
C R I & P.	118	117¼	118	117	115
Do 6% pf	101⅜	101⅜	101⅜	....	....
Chi Y Cab.	30½	30	30	....	....
ChicR C O.	52⅜	51⅛	51⅛	51¼	50
Childs Co.	44½	43½	44	41½	47
Chile Cop.	45½	44⅜	45	44⅞	45⅝
Chrys r M.	79⅜	77¼	78¾	77¼	73⅜
Cit'ss Feab.	80⅞	80	80	79½	....
Coca-Cola	166	165	165	165	161⅝
Coll'ss&Alk	56	55	55	....	57
Do pref.	92½	92½	92½	....	....
Col F & I.	65	63¼	63¾	64	63
Colum Car	81	81	81	....	80½
Col G & E	113⅜	111⅛	111¼	112	114½
Do pref.	107½	107½	107½	....	108
Com Cred.	....	....	....	....	30½
Do 1st pf	88	88	88	....	....
Com I Tr	71½	71	71½	71	70⅜
Cons Sol'vt	154¼	151	154	151	149⅛
Com Power	77⅜	77¼	77½	78	71⅜
Con N Pub	64	64	64	61⅜	....
Congoleum	23¼	22¾	22¾	22⅜	22¼
Cong Cig.	70⅞	70⅞	70⅞	70⅜	....
Cons Cigar	88½	87⅜	87⅜	87⅛	89
Cons Film	....	....	....	....	....
Do pref.	24	24	24	24¼	....
Cons Gas.	148½	147	147	148¼	143¾
Do pref.	101	100⅝	101	101	101
ConRRCpf.	75⅜	75¼	75⅛	....	74
Cons Tex.	3⅛	3⅛	3⅛	3⅛	3¼
Conta A.	25	24½	24½	25	24⅜
Conta B.	13¼	12¾	13¼	12⅜	13
Cont Bak A	27¾	27¾	27¾	27¾	....
Cont BakB	4⅜	4¼	4¼	4¼	4⅜
Cont Bk pf	75	75	75	....	....
Cont Can	103⅜	101¾	102⅜	102½	97½
Do pref.	125	125	125	....	....
Cont Insur	81	80	80	81¼	79⅜
Cont Mott	11¼	11⅛	11⅛	11¼	11⅛
Corn Prod	76⅜	75½	75¾	76½	70⅜
Do pref	140¼	140¼	140¼	....	....
Coty Inc	85⅞	84	84	86	75
Crucbl Stl	73	72¾	72⅞	72½	....
Cuba C Sug	5⅝	5⅝	5⅝	5½	5¼
Do pref.	19	18¾	18¾	....	19½
Cuba Co.	23	23	23	....	22⅝
Cub A Sug	18¼	18	18	....	18
Cudy Pk.	73½	70½	72½	73	68¾

STOCKS	Monday High	Low	Close	July 28	July 23
Curt Aero	107¾	104¼	104¾	105	104¾
Cush Sons.	....	....	....	180	....
Do 7% pf	126	126	126	....	....
Cur Ham.	53	52⅛	53	....	....
Cuy el F.	50¾	50¼	50¼	....	50⅜
Davi on C.	53½	51	51½	53	53
Deb Sec.	42½	42½	42½	....	....
Deere C pf	124	124	124	124	123
Del & Hu.	194¾	189⅜	194¼	189⅜	184
Del L & W	133	132	132½	....	....
D'mond M.	156¾	156⅛	156¾	....	....
Dodge B A	15⅞	15	15¼	15⅛	13⅜
Do ctfs.	15⅜	15	15	15¼	13¾
Do pref.	80	79	80	77½	71
Do pf ct.	77⅝	74	77	76	71
Dome Min.	8¾	8¼	8¼	....	8¼
Drug Inc.	94⅞	94¼	94½	94¼	93⅜
Dunhill In	58	58	58	....	....
Dun Bd N	382	375	375	381	372
Du Ltist pf	101½	101½	101½	....	....
East Roo.	194¼	188	189	190⅞	183
Eaton Axl.	39	38	38⅝	38½	38
El Aut Lt.	74⅞	71½	73	72½	68½
Do pref.	110	110	110	....	....
Elec Boat.	12	11⅜	11⅜	12	....
El P & Lt.	35	34⅜	34⅜	35¼	34¾
Do pref.	107⅜	107⅛	107⅛	....	107⅛
El Stor B.	78¼	77⅜	77⅜	78	77¼
Elkhorn F.	....	....	....	....	....
Do pref.	14	14	14	....	....
Em Bro A.	10¼	10¼	10¼	....	....
Eng P Ser.	37½	37⅜	37⅜	37⅜	37
Equit Off.	31½	31½	31½	31¼	31½
Erie R R.	54½	53½	53⅞	53⅛	52⅝
Do 1st pf	59½	57	57⅛	56¼	52½
Do 2d pf	57⅞	55⅜	57	54¾	....
Eureka V.	62	61¾	62	....	....
Fairb Mor.	46½	44⅜	44⅜	45¾	....
Fed Mot.	18⅝	18⅛	18⅝	18	17¾
F-Ph F Ins	82½	81½	82¼	81½	80
First N Str.	36⅞	36	36⅝	36	36⅝
Fisk Rub.	11½	11⅜	11⅜	11½	11½
Fleishm n.	70½	69¾	69¾	70½	69
Fox Film A	80	79	79¾	80	79⅜
Ff prf Tex.	61¾	59	59⅜	61½	58⅜
Gab Sto A.	19½	19¼	19¼	....	20½
Gard r Mt.	8⅞	8½	8½	8	8¾
Gen Am T.	69½	69½	69½	....	....
Gen Aspht.	74¼	72½	73	74	71
Do pref.	115½	115⅛	115⅜	116	....
Gen Cable.	24	23½	24	23½	24
Do A.	65½	64¼	65½	64½	63
Gen Cigar.	61¾	61½	61½	....	....
Gen Elec.	152	149¼	151	150⅝	147¼
Do Spec.	115⅜	11⅜	11⅜	....	11¼
G G&ELA.	55½	54¾	54¾	55	51
Gen Ice C.	81¾	80	80⅝	82	74½
Gen Mot.	195½	192⅜	193¼	193¼	187⅜
G O Ad A.	50⅜	50	50⅜	50½	53½
Do ctfs.	31⅝	30⅜	30⅞	31½	35¼
G Ry Sig.	100⅜	98½	99	100	98⅜
Gillette.	102⅞	101¾	102	102¾	102½
Gimbel Br.	55⅞	54	54	54¼	54
Glidden C.	22⅜	22⅛	22⅜	22¼	22¼
Do P pf.	101	101	101	....	101
Gold Dust	91⅞	89½	90	90⅞	88
Goodrich	77¾	76¼	77	76½	75¼
Do pref	111¼	111¼	111¼	....	....
Good T&R	52⅜	51½	52⅜	52	47½
Do 1st pf	95¾	95	95½	....	93½
Goth S H.	78	78	78	77	....
Grah Pa.	32½	31¼	32	32	32⅜
Granby Cp.	54¼	54	54	53⅞	53⅜
Grand Sto.	75⅜	72½	75	....	73½
Gt N O ct.	22⅜	21¼	21¾	22	20⅞
Gt N'th pf.	98⅜	97¼	98	97⅜	95⅞
Do pfctfs	95	94	94	94¼	....
Gt West S.	33⅞	33¼	33¼	33⅞	34
Greene CC.	103½	101	101	102	100⅜
Guan Sug.	6¼	6¼	6¼	....	....
Gulf Mob.	45	45	45	45	....
Han 1st pf.	63	63	63	63	63¾
Hav El R.	11	11	11	....	....
Hershey C.	....	....	....	....	....
Do P pf.	101½	101½	101½	....	102⅞
Hollander.	27	27	27	....	28⅝
Hmold P.	70	70	70	70¾	70
Hous Oil.	133	133	133	133	....
Howe Sd.	57½	56⅞	56⅞	57⅞	57
Hud & M.	58⅞	58	58⅜	58¼	....
Hud Mot.	84¾	82½	83⅜	85	81
Hupp Mot.	58	56	56⅜	57½	56⅜
Inde O&G.	24	23½	23½	23⅜	24¼
Indian M.	39¾	39¼	39¾	40	41½
Indian Rf.	31⅜	31	31	30⅝	31
Ind Pneu.	28¾	28	28⅛	28⅝	29¼
Ingalls Sti.	56¾	56	56¼	56¾	55¼
Inspir Cp.	21½	21½	21½	....	21¾
InterbRTr.	38	38	38	37¾	37½
Interc Rub.	9¾	9¼	9¼	10	10½
InternaGC.	16½	16¼	16½	16½	16
Do P pf.	79¾	79	79¼	79	....
InternCM.	65½	64½	65½	64	63⅜
Int Comb.	61⅞	59¼	60	61	58
Int Harv.	271½	269	269	270	272
Do pref.	141¾	141¾	141¾	....	....
Int Mat pf.	104⅜	103⅜	104	104	104¼
Int Mer M.	4½	4½	4½	....	5¾
Do pref.	36	36	36	....	36⅜
Int Nick.	97¾	95⅜	95⅝	96	93¼
Int Paper.	70	69⅝	70	....	71½
Do Ct.	71	70	71	....	72½
Do7% pf.	101	101	101	....	102
Do1pct.	101½	101¼	101½	....	....
Int Salt.	54	54	54	....	72
Int T & T.	174⅜	171⅝	172	171⅞	166½
Int Typ Co.	28	28	28	....	....
Int Cre Ci.	49	49	49

MID-SUMMER DULLNESS ON LOCAL EXCHANGE

ROUND TABLE of BUSINESS

Holding Companies Not Evils in Themselves But Power Company Financing Frequently Is Unsound.

By GEORGE H. SNYDER.

A WEEK ago we discussed the dangers to the general public and to investors of the pyramiding of holding companies in the electric power industry. There is nothing fundamentally wrong about the use of holding companies. It is their misuse which must be guarded against. Separate operating subsidiaries are frequently necessary in individual states where laws are conflicting and where the service is under control of separate regulating bodies.

THE financing methods used by some of the power companies, however, are neither necessary nor sound. One of the largest holding companies has a capital structure and a definite financial policy which could well be copied by the electrical industry. The American Telephone and Telegraph Company is in a different business, but its operating conditions are comparable to those of the power companies. It works under charters and in most localities enjoys a monopoly under the supervision of a state board. It is engaged in both interstate and intrastate service.

PRESIDENT WALTER S. GIFFORD in his annual report for 1927 admirably defines the function of a public utility.

"The American Telephone & Telegraph Company accepts its responsibility for a nation-wide telephone service as a public trust," he said. "Its duty is to provide the American public with adequate, dependable and satisfactory telephone service at a reasonable cost. To attain this end, it is the policy of the company to pay only reasonable regular dividends and, for part of the new capital needed, to offer from time to time new stock to its stockholders on favorable terms, for it believes this method of financing will provide the money needed for the business cheaply in good times and bad with more certainty than any other.

"THE safety of principal and regular dividends have been the compelling motives that have led to the widespread ownership of the stock of the company. At the end of the year there were 423,580 stockholders, an increase during the year of 24,459. No one of these stockholders owns as much as 1 per cent of the capital stock.

"THE nation-wide ownership of the American Telephone & Telegraph Company means ownership of the Bell system for, taking the associated operating telephone companies as a group, the American Telephone & Telegraph Company owns 93% of their common stock, and in the case of the Western Electric Company, Inc., it owns 98 3/4% of the stock. Dividends paid to the American Telephone & Telegraph Company by these companies, together with profits earned from its long-distance lines, are used for the payment of the regular dividends to the American Telephone & Telegraph Company stockholders and the protection of their investment. There is, in effect, one profit paid by the system and that profit is not and should not be large.

"THE aim of the management—and it is the only aim that will protect in the long run the safety of the investment of the hundreds of thousands of stockholders—is to continue to furnish the best possible telephone service at the least cost to the public. Extra or special dividends are entirely inconsistent with this aim and would be unsound. Earnings must, of course, be sufficient to permit the best possible telephone service at all times and to provide a reasonable payment to stockholders with an adequate margin of financial safety. Earnings in excess of these requirements will either be spent for the enlargement and improvement of the service furnished, or the rates charged for the service reduced."

IF THE American Telephone & Telegraph Company fully lives up to this creed it is more than a public utility; it is a public institution. Mr. Gifford recognizes the justice of giving the public its fair share in the savings from expansion and modern invention. This is treatment the public should expect in return for the granting of a monopoly. The power companies are lacking in such a sense of justice.

AN examination of this company's financial structure also shows a striking contrast with that of electric holding companies. The common stock of the American Telephone & Telegraph Company constituted 50% of the capital obligations of the entire system. Funded debt of the holding company amounted to 17% and funded debt of the underlying companies to 24%. Stocks of the underlying companies accounted for only 9%.

THE power companies frequently report only a trifling proportion in common stock of the holding company. Both the holding company and the subsidiaries usually have enormous outstanding amounts of preferred stocks and bonds. Instead of one holding company actually owning the operating units, there are often holding companies owning holding companies owning still other holding companies.

NEW YORK BOND MARKET

NEW YORK, July 30.—(AP.)—Transactions in the most active bonds on the New York Stock Exchange today were as follows, 000 omitted in sales column (United States bonds in dollars and thirty-seconds of dollars):

U. S. GOVERNMENT BONDS.

Sales.		High.	Low.	Last.
5	Liberty 3½s 32-47	99.28	99.28	99.28
33	Do 1st 4¼s	100.28	100.25	100.25
30	Do 3d 4½s	100	100	100
154	Do 4th 4¼s	101.1	100.26	101
1	Do reg	100.27	100.27	100.27
3	Treas 4¼s '47-52	111.2	111.2	111.2
57	Do 3½s '40-43	98.23	98.20	98.23

CORPORATION BONDS.

Sales.		High.	Low.	Last.
20	A C L L&N col tr 4s	91½	91	91½
2	Baldwin Loco 5s	107½	107½	107½
42	Balt & O ref& 6s '95	108½	108½	108½
5	Do 1st 5s	104½	104½	104½
6	Do ref 5s	101	100¾	100¾
7	Do 5s D 2000	101½	101½	101½
13	Do cvt 4½s	98¼	98	98
2	Do gold 4s	91¾	91¾	91¾
7	Do 5s SW div	101¾	101¾	101¾
10	Bsg & Aroos 5s '43	103¾	103¾	103¾
15	Do 4s '51	84¼	83¾	83¾
60	Barnsdall 6s war	100¼	100¼	100¼
15	Bell T P 1st rf 5sB	104¼	104¼	104¼
32	Do 5s C '60	107	107	107
11	Beth Steel con 6s A	104½	104¼	104¼
3	Do con 5½s	102	102	102
2	Do ref 5s	102	101¾	102
	Bot Con Mills 6½s	79	79	79
3	Bow Bill Hotel 7s'34	100	100	100
1	Bway & 7thAv cn5s	72½	72½	72½
3	Bkln City RR 1st 5s	90¾	90¾	90¾
4	Bkln Edis gen 5s A	104¼	104¼	104¼
1	Bkln Man Tran 6s	98	98¼	98¼
1	Camaguey Sug 7s	100¼	100¼	100¼
1	Can N E 4½s 1957	98¾	98	98¾
1	Can Nor sf 7s	112¾	112¾	112¾
1	Can Pac deb 4s	86½	86	86
11	Carr & C Ohio 5s	104¼	104¼	104¼
1	Central Pac 5s	101	101	101
4	Ches Corp 5s '47	98	98	98
2	Ches & Ohio con 5s	103¾	103¾	103¾
25	Do cvt 4½s '30	99¼	99¼	99¼
1	C B & Q ref 5s A	105	105	105
3	Do gen 4s	939	939	939
3	Chi & E Ill 5s '51	84	84	84
2	Chicago G W 4s	68¾	68¾	68¾
12	C M & St P gen 4sA	85¾	85¾	85¾
33	Do 5s	85¾	85¾	85¾
78	Do adj 5s 2000	74½	73¾	74
1	Do 4½s	95¼	94¾	95¼
1	Chicago Ry 5s	85	85	85
1	C St P M & O 4½s '62	92¾	92¾	92¾
20	Do ref 4s	94¾	94¾	94¾
5	Chi Un Sta 4½s A	99¼	99¼	99¼
17	Chi & W I 5½s '62	104¾	104¾	104¾
23	Chile Cop 5s 47	94¾	94¾	94¾
10	CCC&St L ref& 6s C	104½	104½	104½
4	Col F & I gen 5s	102	101¾	102
11	Col G & E 5s 52	99½	99¾	99¾
3	Col Ry P&L 4½s	93	92½	93
5	Con Can Sug 5s	89	89	89
45	Con G NY 5½s	105¾	105¾	105¾
6	Cont Corp 6s 48	101¾	101¾	101¾
1	Do 5s 43	96	96	96
2	Crown C&S 6s 47	109	109	109
5	Cuba R Sug db 8s	79¾	78¼	79¾
1	Cub U Rys 5½s	95¾	95¾	95¾
1	Cub Am Sug col 8s	105½	105½	105½
1	Cub Dom Sug 7½s	99½	99½	99½
1	D L & W con 6s	98	98	98
2	D & R G W gen 5s	89¾	89¾	89¾
2	Det Edi 1st&ref 6s B	106¼	106¼	106¼
523	Dodge Et deb 6s '40	96¼	94	95¾
1	Dul Sug 7½s	101	101	101
3	Erie r&imp 4s	94¾	94¾	94¾
4	Do 1st cn pr I 4s	83¾	83¾	83¾
31	Do gen lien 4s	79½	79½	79½
32	Do cvt 4s A	81¾	80¾	81¾
6	Do cvt 4s B	81	80	81
1	Fed Lt 1st 6s st '42	103½	103½	103½
2	Fonda Jn & Gl 4½s	46¾	46¾	46¾
8	Ft Sm L & Trac 5s	102	102	102
3	Gen Asph 6s A '52	103½	103½	103½
8	Gen oMt Acpt 6s '37	101½	101½	101½
3	Goodrich B F 6½s	107½	107½	107½
14	Goodyr T&R 5s '57	90¾	90¾	90¾
30	Gt North Ry 7s A	113¾	112¾	113
3	Do 6½s B	111	110¾	111
5	Gt North rfg 4½s	95¾	95¾	95¾
10	G B & W deb B ct	29	28	29
4	Gulf Sta 5s '42	97½	97½	97½
8	Havana Elec 5s	87	87	87
2	Hud Co 6½s	91	91	91
1	Hudson Coal 5s'A'62	87	87	87
5	Hud & Man rf 5s A	98¾	98¾	98¾
6	Do adj inc 5s	88¾	88	88
1	Hud Riv Ref 5½s	104¾	104¾	104¾
25	Do 5s '37	100	100	100
5	Ill Bell Tel 5s	103¾	103¾	103¾
2	Ill Cent 6½s	111	110¾	111
10	Do 4s	99¼	99¼	99¼
3	IC&CStL&NO ritsA	103	103	103
1	Do 4½s C '63	96¾	96¾	96¾
2	Ill Steel deb 4½s	96¾	96¾	96¾
1	Ind Limestone 6s'41	94	94	94
23	Ind Steel 4½s	91¾	91¾	91¾
23	Interb R T rfs 5s	79¾	79¾	79¾
5	Do rfg 5s sta	75¾	79¾	79¾
3	Int Cement 5s '48	96¼	96¼	96¼
1	Int Hy El 6s '44	103½	103½	103½
86	Int Match 5s '47	97¾	97¾	97¾
1	Int M Mar sf 6s	103	103	103
3	Int Rys C A 6½s'47	96¾	96¾	96¾
2	Do 5s	87¾	87¾	87
1	Int Rys N Y 4½s'52	93¾	93¾	93¾
5	Iowa Cent 1st 5s	42	42	42
2	K C South rfg 5s	98½	98½	98½
12	K C Term 1st 4s	88¾	88¾	89
9	Kayser J 6½s '47	114	113	113
1	Kings Co El 4s stp	82½	82½	82½
1	Las Gas St L 5½s	104	104	104
25	LS&MS gold 4s '31	97	97	97
1	Leh VPa con 1s2003	88¼	88¼	88¼
13	Lorillard P Co 7s	108¾	108¾	108¾
17	Do 6s ex-w	100¼	100	100
1	L & Jeff Bridge 4s	88	88	88
25	Louis & Nash 7s	103½	103½	103½
5	Do unif 4s	95¼	94¾	94¾
3	Louisville Ry 5s	96¼	96¼	96¼
1	Manati Sug 7½s '42	102¾	102¾	103
3	Marinat R con 4s	68	67	68
2	McCrory St 5½s '41	99	99	99
10	Midvale Stl cvt 5s	99¼	99¼	99¼
4	MEP&L 1st 5s B&I	100	99¾	100
2	Mo & Ill 1 con 5s '54	51	51	51
3	MSP&SSM std 5s	98	98¼	98¼
3	Do 1st con 4s	87¾	87¾	87¾
1	Do new ul 5s A	99½	99½	99½
1	MP&T pl 4½s 78 D	93	93	93
3	Do 1st 4s	85¾	85¾	85¾
12	Mo Pac 5s F 77	99	99	99¼
1	Do rfg 5s 65 A	100	100¾	100
21	Do gen 4s	78	78	78
9	Monon P rfg 5s A 43	105½	105½	105½
1	Mor & Co 1st 4½s	86¼	86¼	86¼
1	Mor & Essex 3½s	81¼	81¼	81¼
17	Nat Dairy 5½s 48	96¾	96¾	96¾
1	N Ry Mex 4s 51 ass	10?	10?	10?
27	N Y Tr'Trm4½sB	100	100	100
1	N O T & M 5½s	103	103	103
6	NYC&HR rl&impbs	105¾	105¾	105¾
1	Do deb 4s '34	96¾	96¾	96¾
2	NYC&HR rfg 3½s	80½	79½	80½
1	NYCMCen col tr3½s	80	80	80
10	N Y Chi & St L 6s	102	102	102
1	Do 5½s A	105¾	105¾	105¾
8	N Y Edison rfg 6½s	115	114¾	115
5	Do 5s '41	104	104	104
5	NYGELHAP col 5s	106¾	106¾	106¾
2	NYNHHR cv 6s '48	113¾	113¾	113¾
8	Do col tr 6s '40	104¾	104¾	104¾
2	Do deb 4s '55	80	80	80
3	N Y Q & W gen 4s	73	73	73
1	N Y Ry inc 6s '65	23½	23½	23½
1	N Y State Rys 4½s	49	49	49
31	N Y Tel rfg 6s '41	107½	107	107
1	NL&OPow 5s '55 A	101½	101½	101½
20	N Am Cem 6½s '40	98¾	98¾	98¾
3	Nor Am Edis 5s '57	99¾	99¾	99¾
3	Nor Pac 6s B	111¾	111¾	111¾
15	Do pr lien 4s	89¾	89	89¾
1	Nor Sts Pow 6s B	105¾	105¼	105¼
15	Do 5s A	101¼	101	101
7	Ohio Pub Svc 7s	115¾	115¾	115¾
1	Old B Coal Corp 6s	92	92	92
10	Ore Sh Line rfg 4s	98¾	98¾	98¾
70	Otis Steel 6s	99¾	99¼	99¼
30	Pac Gas & El 5s	102	101¾	102
1	Pac T&T rfg 5s '52	103	103	103
3	Pan-Am P&T 6s '34	102½	102½	102½
22	Param Bway 5½s	101¾	100¾	100¾
5	P F Lasky 6s '47	99	99	99
1	Pathe Ex 7s '37war	70¾	70¾	70¾
7	Penn Dix 6s A '41	95	94¾	94¾
4	Penn R R 7s '30	103¾	103	103
11	Do gold 4½s	110¾	110¾	110¾
1	Do gen 5s '63	105¾	105¾	105¾
2	Do 5s '64	102¾	102¾	102¾
50	Do gen 4½s	100½	100	100
2	P G & C Co 5s	103¾	103¾	103¾
40	Phila Co 5s '67	98¾	98	98
5	Phillips Pet 5½s '39	92	92	92
15	Postal T & C 5s	95¾	95	95
4	P Ry Lt & P 5s '42	100½	100½	100½
1	Pressed Stl Car 5s	92	92	92
70	Pub SvcNJ 4½s '48	122	121½	121½
1	Punta Aleg Sug 7s	105	105	105
1	Reading gen 4½s	98½	98½	98½
5	Rdg JerseyCen col4s	99	99	99
1	Rem Arms sf 6s A	99	99	99
22	Rep Ir&St 5½s	104¼	104¼	104¼
80	StLDM&S gen 5s	100½	100	100½
5	Do rfg 4s	98¾	98¼	95¾
10	Do 4s R&G div	94¾	94¾	94¾
19	St L & S F inc 6s	101¾	101¾	101¾
5	Do gen 5s '31	100	100	100
1	Do gen 5s B	99½	99½	99½
55	Do 4½s '78	88¾	88¾	88¾
25	Do p lien 4s A	86¾	86	86
8	St L SW con 4s	95½	95½	95½
2	Do con 4s	95¾	95¾	95¾
1	St Paul Un Dep 5s	104¼	104¼	104¼
15	Seab A L con 6s	78¾	78	78¾
3	Do adj 5s	41½	41	41¾
21	Sea Air Lin Ry 6s A	23¾	21¾	22
7	Shar Stl Hp 5½s '48	97¾	97	97¾
5	Shell Pipe Line 5s'52	94¾	94¼	94¾
2	Silesian Am col 7s	97¾	97¼	97¾
1	Sinc Con Oil col 7s	101¼	101¼	101¼
10	Do 6½s	98¾	98¾	98¾
10	Do 6s D '30	98¾	98¾	98¾
1	Sinc Cr Oil 5½s '38	97¾	97¾	97¾
1	Sinc Pipe Lines 5s	93¾	93¾	93¾
2	So Car Ga 5s '46	95¾	95¾	95¾
1	So Col Power 6s	102¾	102¼	102¾
1	Sou Pac cvt 5s '34	102	102	102
5	Do cvt 4s '29	98¾	98¾	98¾
3	Do rfg 4s '55	92	91¾	92
1	South Ry 6½s	120½	120	120
5	Og gen 6s	114	114	114
3	Do con 5s	109	109	109
26	Do gen 4s	86¾	86	86¾
12	St Jos L P 5s '37	102¾	102¾	102¾
8	Do N Y 4½s 51	95	95	95
2	Stevens Hotel 6s	99¾	99	99
1	Ten C & C 6s 43	106½	106½	106½
4	Tenn El Pr rfg 5s A	104¾	104¾	104¾
5	Tex Pac Ld Tr 5s	77	76½	101
5	Toledo Trac 5½s	99¼	99¼	99¼
34	Trumbull St 6s	102½	102½	102½
1	U El Lt & P 5s	101¼	101¼	101¼
1	Un Pac 4s	96¾	96¾	96¾
3	Do 1st 4s	93¾	93½	93¾
10	Do rfg 4s	90¾	90¾	90¾
1	Unit Biscuit 5s	100¾	100¾	100¾
5	Un Drug Del 5s	95¾	95¾	95¾
1	U S Rub 7½s	109½	109½	109½
17	Do 5s	86¾	86	86
11	U S Steel sf 5s	108¾	106¾	106¾
1	Utah L & T 5s	95½	96	96
1	Utah P & Lt 5s	102	102	102

LIVESTOCK MARKETS

Union Stock Yds., Herrs Island

Brinkman, Wood & Beck, live stock commission merchants, furnish the following quotations:

Cattle—Receipts, 40 carloads; market slow. Good to choice, $15.00@15.60; good, 1,300 to 1,400 lbs., $14.25@15.00; medium, 1,200 to 1,300 lbs., $13.00@14.00; tidy, 1,050 to 1,150 lbs., $14.00@15.50; fair, 900 to 1,100 lbs., $12.00@13.00; common, 700 to 900 lbs., $8.00@10.00; common to good fat bulls, $6.00@11.00; common to good fat cows, $4.50@10.00; heifers, 700 to 1,100 lbs., $8.00@14.00; fresh cows and springers, $30.00@130.00.

Hogs—Receipts, 22 double-decks; market lower. Prime heavy hogs, $11.75@11.85; heavy mixed, $11.80@11.90; medium, $11.80@11.90; heavy Yorkers, $11.80@11.90; light Yorkers, $11.00@11.25; pigs, $10.00@10.50; roughs, $8.50@9.75; stags, $5.00@6.50.

Sheep—Receipts, 10 double-deck loads; market slow. Prime wethers, $8.00@8.50; good mixed, $7.25@7.75; fair mixed, $5.25@6.25; culls and common, $2.00@4.00; bulls to choice, $4.00@4.75.

Calves—Receipts, 1,100 head; market higher. Veal calves, $16.00@16.50; heavy and thin calves, $5.00@13.00.

Chicago

Hogs—Receipts, 45,000 head; market mostly 10 to 20c lower on hogs scaling 160 pounds up; lighter weights steady; top, $11.25 paid for 180-210 pounds. Butchers, medium to choice, 250-350 pounds, $10.15@11.10; 200-250 pounds, $10.25@11.25; 160-200 pounds, $9.75@11.25; 130-160 pounds, $9.40@11.10; packing sows, $9.10@10.00; pigs, medium to choice, 90-130 pounds, $9.00@10.50.

Cattle—Receipts, 17,000 head; calves, receipts, 3,000 head; steer and yearling market weak to 25c lower; slow; yearlings off most; grass cows and heifers dull; vealers and bulls steady. Slaughter classes, steers, good and choice, 1,300-1,500 pounds, $14.00@16.35; 1,100-1,300 pounds, $14.00@16.60; 950-1,100 pounds, $14.00@16.75; common and medium, 850 pounds up, $8.75@14.00; fed yearlings, good and choice, 750-950 pounds, $14.00@16.75; heifers, good and choice, 850 pounds down, $14.00@16.75; common and medium, $8.50@14.00; cows, good and choice, $8.00@11.50; common and medium, $7.25@9.10; low cutter and cutter, $6.00@7.25; bulls, good and choice (beef), $9.40@10.75; cutter to medium, $7.00@9.25; vealers (milk-fed), good and choice, $14.00@16.00; medium, $12.00@14.00; cull and common, $8.00@12.00; stocker and feeder steers, good and choice (all weights), $11.75@13.50; common and medium, $9.50@11.75.

Sheep—Receipts, 18,000 head; fat lambs mostly 25c lower; quality on range lambs considered; sheep steady; indications 25c down on feeding lambs. Lambs, good and choice (92 pounds down), $13.75@15.15; medium, $12.50@13.75; cull and common, $9.50@12.50. Ewes, medium to choice (150 pounds down), $4.25@7.25; cull and common, $1.75@5.50; feeder lambs good and choice, $13.25@13.85.

East Buffalo

Hogs—Receipts, 4,300 head; holdovers, 300 head; desirable 170 to 250 pounds 15c to 25 cents lower; other grades steady. 170 to 250 pounds, $11.90@12.00; few, $12.10; pigs and light lights, $11.25@11.75; packing sows, $9.25@9.75; butchers, $9.00@10.00.

Cattle—Receipts, 1,800 head; dry fed steers and yearlings active 25 to 40 cents higher; medium and grass steers, 25 to 40 cents higher; cows and bulls strong; two loads choice 885-pound yearlings, $17.25; good grades, $15.50@16.50; grass steers and heifers, $11.50@14.00; butcher cows, $6.00@10.25; cutters, $5.00@7.25; medium bulls, $8.75@9.25.

Calves—Receipts, 1,300 head; vealers active, market steady; good to choice, $16.00@16.50; cull and common, $10.50@14.50.

Sheep—Receipts, 2,800 head; lambs barely steady; improved quality considered good to choice, $14.25@15.50; throwouts, $11.50@12.00; fat ewes, $6.00@7.00.

Cincinnati

Hogs—Receipts, 5,000 head; held over, 755 head; market opening slow, 10@20 to 25c lb. butchers, $11.50@11.60; mostly 20c lower; lighter weights, 25c or more lower; bidding $10.75@11.25 on 150 to 175 lbs. average; bidding $10.00@10.50 on 120 to 140 lbs. averages; offering $8.75@9.25 on most packing sows; stags quoted $6.00@7.00.

Cattle—Receipts, 1,650 head; calves, 300 head; market slow; good light heifers about steady; less desirables on weighty kind weak to lower; little done on steers; bidding lower; fat cows fairly steady; lower grades active, steady; bulls steady; good grass heifers, upward to $12.50@14.00; bulk steers and heifers, upward to $13.50@14.00; bulk steers and heifers around $10.50@12.50; low cutters, mostly $5.50@6.00; cutters, upwards to $6.75; bulk sausage bulls, $8.00@9.50; veals uneven, 50@$1 lower; best vealers, early, $15.00; bulk about $12.00; heavy and grassy calves dull, needy-sted; mfrs, $7.00@11.50; bucks, $12.00@72.50; best handy weight ewes, 130 lbs. down, $6.50@7.00.

Sheep—Receipts, 700 head; lambs slow; sheep unchanged; bulk better grade lambs, $15.00@15.50; bulk fair to good, $14.00@15.00; heavier offerings downward to $5.00.

ODD LOT QUOTATIONS

WANTED.

Shares.		Price.
2	American Window Glass pfd	85
19	Bank of Pittsburgh, N. A	220
6	Bank of Pittsburgh, N. A	224
4	Blaw-Knox	102½
5	Blaw-Knox	102½
25	Consolidated Ice pfd	26½
50	Consolidated Ice pfd	27
5	Devonian Oil	2
4	Devonian Oil pfd	2
2	Fidelity Title & Trust	625
1	Harbison-Walker Refractories	200
8	Independent Brewing	2
5	Jones & Laughlin Steel pfd	120¼
5	National Electrocoating pfd	18
9	Peoples Savings & Trust	655
20	Petroleum Exploration	36
75	Petroleum Exploration	36
25	Petroleum Exploration	36
17	Petroleum Exploration	36½
25	Pittsburgh Plate Glass	225
10	Pittsburgh Plate Glass	226
10	Pittsburgh Plate Glass	227
25	Pittsburgh Screw & Bolt	52½
15	Pittsburgh Screw & Bolt	52½
50	Pittsburgh Screw & Bolt	51¾
	Second National Bank	500
10	United Engineering & Foundry	43
5	United Engineering & Foundry	43
5	West Penn Railways pfd	101
10	Witherow Steel pfd	71
30	Witherow Steel pfd	71

WANTED.

75	American Vitrified Products	20
25	American Window Glass Machine	20
5	American Window Glass Machine	20
25	Arkon Cement	15
15	Auto Finance	15
5	Central Ohio Steel	20
4	Dollar Savings & Trust	500
4	Dollar Savings & Trust	440
10	Dixie Gas & Utilities	9¾
10	Dixie Gas & Utilities pfd	85½
2	Fidelity Title & Trust	650
10	Hall-Scott Motor Factories	201
6	Merchants Savings & Trust	80
7	Penn-Federal	7½
1	Petroleum Exploration	36½
20	Pittsburgh Brewing pfd	10
100	Pittsburgh Steel Foundry pfd	90
10	Richardson & Boynton pfd	Market
15	Richardson & Boynton pfd	35
25	Standard Plate Glass pf pfd	32
1	Union Trust	135.00
10	Waverly Oil	54
5	West Penn Railways pfd	103
5	William Zoller pfd	100
50	Worthington Ball "B"	12

SUGAR MARKET.

NEW YORK, July 30.—While no sales were reported in the raw sugar market early today, the undertone was easier and sugars were available at concessions of 1-32c, or on the basis of 4.11c for spots, duty paid.

The raw sugar futures market opened 1 to 4 points lower in response to the disappointing London market and reports of rains in Europe, where the crop was believed to be suffering from drought. The decline brought in some covering, but the demand was not sufficient to absorb the offerings, which appeared to come from trade and European interests. After the call the market declined further, with midday prices about 3 to 4 points net lower.

In refined the demand continued of a hand-to-mouth character. Buyers were not inclined to buy ahead, owing to the unsettled state of the raw market. Prices were unchanged at 5.55c to 5.60c for fine granulated.

NEW YORK CURB MARKET

NEW YORK, July 30.—(AP.)—Following is the list of transactions on the New York Curb Exchange, giving all stocks and bonds traded (000 omitted in sales column in bond list):

STOCKS.

Sales.		High.	Low.	Last.
300	Adams Millis	24¾	24	24
100	Alabam Gt So Ry	155	155	155
200	Aluminum Co Am	133	133	133
500	Alum Ltd rts	17	16½	17
100	Am Cont Oilfields	71	71	71
1500	Am Cyan B	36½	35	36½
2800	Am Cyana rts	7¾	7½	7¾
200	Am Dept Stores	20½	20½	20½
500	Am&Fgn Pow wr	16	16	16
100	Am Gas & Elec	165¾	165¼	165¼
100	Am Nat Gas	118	118	118
100	Am States Sec A	10¾	10¾	10¾
100	Am Stat Sec war	4	4	4
400	Am Superpow A	35¼	35¼	35¼
100	Do B	36¼	36¼	36¼
300	Anglo Chil C Nit	45	45	45
100	Asso Dye & Print	28	28	28
300	Asso Gas & El	48½	48¼	48½
100	All Fruit & Sug	71	71	71
100	Axton & Fish Tob	29	29	29
2600	Bancitaly Corp	117¾	116	116
100	Barnsdall deb rts	4½	4¼	4¾
100	Belding Hall A	1	1	1
1300	Bliss Co	23½	21¾	22
200	Bohn Al & Br	76¼	76	76¼
100	Bristol Myers	69	69	69
100	Brit Am Tob B	29½	29¼	29¾
200	British Celanese	15¾	15¼	15¾
100	Budd E G Mfg	19	19	19
700	Buff, N & E P A	37½	37½	37½
200	Butler Bros	23¾	23¾	23¾
800	Campbell Wyant	47¼	47¼	47¼
2400	Can Marc Wire	4¾	4¾	4¾
800	Cannon Mills	48	48	48
100	Carnation Milk	45	45	45
200	Celan Cp Am pw	73	73	73
200	Cent Am Mines	5½	5½	5½
500	Checkerboard new	36	35½	35½
100	Chesebro Brg	142	142	142
2700	Cities Serv new	66¼	65¾	66¼
300	Do pfd	99	99	99
100	Cit Ser P Ts pfd	105	105	105
1100	Colombian Synd	1¼	1¼	1¼
400	Columbia Graph	64¼	64	64
1100	Cons Cop Min	10¼	10¼	10¼
100	Cons Dairy P new	39¾	39¼	39¼
200	Cons Laundries	30	30	30
500	Continent Oil vtc	16¾	16¾	16¾
100	Copeland Prod A	11	11	11
1400	Creole Synd	12¾	12½	12½
100	Cresson Consld	1¼	1¼	1¼
50	Deere & Co	399	399	399
500	De Forest Radio	11¾	11¾	11¾
400	Doebler Die-Cast	36¼	36	36
400	Dubilier Conden	2¾	2¾	2¾
100	Dunlop Tire rcts	6	6	6
100	Duplex Printing	23	23	23
600	Durant Motor	13¾	13	13¾
100	Duz Inc A	8¾	8¾	8¾
300	Duz vtc	8¾	8¾	8¾
100	East States PowB	20¼	20¼	20¼
800	El

DODGING AUTOMOBILE' KILLED BY STREET CAR

Stepping back onto the car tracks in Liberty avenue, near Twenty-fourth street, last night to avoid being hit by an automobile, William James, 38, of 5209 Penn avenue, was struck by a street car and almost instantly killed.

Death Notices 1

ADAMSON—At the South Side Hospital, on Saturday, July 28, 1928, at 3:30 p. m., MARY BEATTIE, widow of James B. Adamson and mother of Mrs. Henry Barrett, Mrs. T. P. Miller, Dorothy, June, Alexander and Robert Adamson, in her 59th year. Funeral from her residence 1518 Illinois avenue, Dormont. Services Tuesday afternoon, July 31, at 2:30 o'clock. Friends invited. Take car No. 38 to Illinois avenue.

AGNEW—On Sunday, July 29, 1928, at 1:45 p. m., JOHN CRAIG AGNEW, in his 73rd year, husband of the late Martha J. Agnew (nee Johnston). Funeral from the family residence at the Broad Head road, Hopewell township, Beaver county, July 31, at 2 p. m.

BALLINTINE—On Monday, July 30, 1928, at 2:15 a. m., MARIE PAULISCH BALLINTINE, widow of William Ballintine, aged 50 years. Funeral services at her late home, 425 Evergreen avenue, Millvale, Pa., on Wednesday, August 1, at 3 p. m. Interment Mt. Royal Cemetery.

BOERINGER—On Sunday, July 29, 1928, at 9:47 p. m., ALBERT JOSEPH BOERINGER, husband of Annie Boland Boeringer, aged 46 years. Funeral services at his late residence, 520 Rosedale street, East End, Pittsburgh, Wednesday afternoon, August 1, at 2:30 o'clock. Interment in Mt. Royal Cemetery.

COLL—On Sunday morning, July 29, 1928, at 2 o'clock, ANNA M. COLL, daughter of Dennis and Margaret Sweeney Coll. Funeral from the family home, 107 South Braddock avenue, near Penn avenue, on Wednesday morning at 8:30 o'clock. Requiem high mass at St. James' Church, Wilkinsburg, at 9 o'clock.

DIEGELMAN—On Sunday, July 29, 1928, at 9:35 p. m., KATHERINE DIEGELMAN, widow of Frank Diegelman, mother of Rev. John Diegelman, Mrs. Conrad Battung and Mrs. Anna Hoehnen. Funeral from the family home, 983 Warrington avenue, Wednesday, at 8:30 a. m. Solemn high mass at St. George's Church at 9 o'clock. Friends invited.

DONNELLY—On Friday, July 27, 1928, at 7:45 p. m., THOMAS E. DONNELLY, beloved husband of the late Ruth L. Donnelly (nee Beitzer) and son of Louisa F. and the late F. J. Donnelly, in his 31st year. Funeral from the residence of his mother, 1501 Berkshire avenue, Brookline, Pittsburgh, on Tuesday, July 31, at 9:30 a. m. Requiem high mass at the Church of Resurrection at 10 a. m. Friends are invited.

DRAPER—On Thursday, July 26, 1928, MARY E. DRAPER, aged 51, wife of James H. Draper of 7712 Susquehanna street. Funeral services at her late residence Tuesday afternoon at 1 o'clock. Friends invited.

ELLIOTT—On Sunday, July 29, at 6 p. m., ELLEN B. ELLIOTT, wife of the late Homer H. Elliott, at the residence of her son, William Elliott, at Dania, Fla. Survived by four sons, W. B. and J. F. Elliott, of Pittsburgh, and H. H. and W. N., of Miami, Fla. Services and interment at Miami, Fla.

GALLAGHER—On Saturday, July 28, 1928, at 7:20 p. m., Mrs. ALICE GOOD GALLAGHER, wife of W. Frank Gallagher, aged 48 years. Funeral services at her late home, Eighth street extension, Irwin Pa., Tuesday afternoon, July 31, at 2 o'clock. Interment Irwin Union Cemetery.

HARRINGTON—On Sunday, July 29, at 11:35 p. m., THOMAS HARRINGTON, son of Cornelius and Julia Melvin Harrington. Funeral from the family home, 3116 McClure street on Wednesday at 2:30 p. m. Friends invited.

MANNING—On Saturday, July 28, 1928, at 1:30 p. m., ANNA, beloved daughter of Michael and Anna Manning, aged 30 years. Funeral from the residence of her aunt, Mrs. Julia McGrath, 2434 Glenmawr avenue, Twentieth Ward, on Tuesday, July 31, at 8:30 a. m. Solemn requiem high mass at Holy Innocence Church at 9 o'clock. Friends invited.

M'COMBS—On Sunday, July 29, 1928, at 9:37 a. m., MARY KRESS, widow of Albert Perchment McCombs, at her residence, 308 North Graham street, East End. Services Tuesday afternoon, July 31, at 2:30 o'clock. Friends invited.

O'DOWD—On Friday, July 27, 1928, at St. Agnes Hospital, Baltimore, Md., BRIDGET O'DOWD, widow of Frank O'Dowd and mother of Sister Ambrose and Frank O'Dowd, aged 93 years. Services at A. J. Kennedy & Sons' chapel, 313 South Main street, Wednesday, August 1, at 8:30 a. m. Requiem high mass at St. James' Church at 9 o'clock. Friends invited. Remains will arrive in Pittsburgh Tuesday at 9 a. m.

SHOOK—On Sunday, July 29, 1928, at 2:45 a. m., CATHERINE BILLING, wife of Samuel D. Shook and mother of W. Frank Shook, Elsie Evans, Bessie Eisengart, Gladys, Thomas and Florence M. Shook, of Pittsburgh and Lillian Eberhart, of Fort Worth, Tex. Funeral services at her late home, 436 South Aiken avenue, on Tuesday, July 31, at 2:30 p. m. Friends invited. Interment in Homewood Cemetery.

SLOAN—At Youngstown, O., on Saturday, July 28, at 8 o'clock p. m., CATHERINE SLOAN, widow of Robert Sloan and mother of Mrs. Calvin I. Menser. Services at Allen's Funeral Home, Warrington avenue, at 8 p. m. Monday, July 30.

SMITH—On Saturday, July 28, 1928, at 9:30 a. m., MARY B. SMITH (nee Brown), beloved wife of Harry Smith and sister of Grace Brown. Funeral from her late residence, 4033 Perrysville avenue, North Side, on Tuesday, July 31, at 2:15 p. m. Services at North United Presbyterian Church, Perrysville avenue and Vinton street, at 2:30 o'clock. Friends of the family invited to attend. Interment private.

THOMPSON—At his late residence, 109 Grandview avenue, Mt. Washington, Monday, July 30, 1928, at 1:15 a. m., Senator W. Thompson, son of the late John R. and Alice Rouzer Thompson, in his 56th year. Funeral services at the parlors of William Slater & Sons, Virginia avenue and Kearsarge street, Mt. Washington, on Wednesday, August 1, at 2:30 p. m. Friends are invited.

VOGEL—On Saturday, July 28, 1928, at 1:40 p. m., WILLIAM VOGEL, husband of Agnes Dalzell Vogel and father of Walter C. Vogel, of New York. Funeral from the funeral home of Jerry T. O'Shea, 4064 Penn avenue, at Main street, on Tuesday afternoon at 2:30 o'clock. Interment in Allegheny Cemetery.

WILSON—On Sunday at 7:10 a. m., CHARLES B. WILSON in his 51st year, husband of the late Ida May Wilson, of 6517 Kenmawr avenue. Funeral services at Taylor's chapel, 7127 Kelly boulevard, Tuesday afternoon at 2:30 o'clock. Friends invited.

Notices 1-A

CEMETERY MEMORIALS.
Made in Pittsburgh.
Eckels Granite and Marble Co
Fisk 1981—4618 Penn ave.

Florist 1-C

FRANK J. ZAK, Florist, 540 E. Ohio st. Floral arts for all occasions. Fair 6273.

Lost and Found 2

BARPIN—Platinum top; 2 small sapphires, 1 small diam.; reward. Montrose 6245.

BLACK silk umbrella, between Diamond and Market st., 217 Boquet st., Oakland.

COLLIE—Brown and white; named "Leo;" lost in Oakland. Reward. May. 2111.

DIAMOND and sapphire platinum pin, from B. & O. Station, Ninth and Penn to Donahoe's. P. R. Station and Wilkinsburg. Reward. Franklin 3693.

LOST—Black purse, 6 meal ticket books, currency, etc., 7-27-28, near Lenore and Larimer. Reward. Hiland 1050-M.

LOST—Red Fox scarf late Saturday night while driving from Dormont to Oakland. Reward. Call Lehigh 7833-J.

LOST—Female Boston terrier, dark seal brin., white marks, rew. N. Ken. 2267-R.

LOST—Silver purse Sunday evening, keep contents, return to 6395 Stanton ave.

TORTOISE shell-rimmed glasses, Saturday, between Highland and Center, phone exchange and Gerritt st. Hiland 8536.

FOUND ON STREET CARS.
THURSDAY, JULY 26.
Pin, route 75.
Fountain pen, route 64.
Purse, route 78.
Watch chain, route 76.
Rosary, route 64.
Bank book, route 40.
Purse, route 93.
FRIDAY, JULY 27.
Purse, route 64.
Beaded bag, route 68.
Glasses, route 88.
Glasses, route 21.
Compact, route 86.
Purse, route 44.
Information concerning these articles may be had by calling Pittsburgh Railways Co. Lost Dept., Grant 7450. Ask for Extension 148.

Bus Transportation 3-B

TRAVEL Yellowway-Pioneer system motor stages cost less to coast; all principal cities may be reached safely, comfortably by Yellowway-Pioneer; low fares; dependable service; organized responsibility; East or West Yelloway is best. Depot 113 Ninth st. Atlantic 7494.

Male Help Wanted 4

Boys' Opportunity to Make $6 to $12 Weekly

Part time work; must be under 16 and live on North Side and suburbs. 218 Stanwix st.

Boys, Earn Vacation Money, $6 to $12 weekly; under 16; easy part-time work; must live in South Hills and suburbs. 425 Wood st.

Male Help Wanted 4

BOYS, $5 TO $10 WEEKLY
Can easily be earned on distributing routes in Homewood and suburbs by boys under 16. Federal Bakery, 624 N. Homewood.

BOYS IN EAST LIBERTY
Earn $6 a week for a few hours. Must be under 16. 6201 Penn ave.

COLLECTOR — Experienced, for monthly magazine accounts; must know city and suburban; able to furnish surety bond and letter of recommendation. Apply Mr. Cooper, 630 Wabash Bldg., 410 Liberty ave.

COLLEGE students—High school graduates can make $4 to $6 daily during vacation; pleasant outdoor work. Mr. Clark, 5100 Jenkins Arcade, 8:30 a. m.

EIGHT weeks' work with possibility of position being permanent, must be neat and willing to learn; high school graduate or college student preferred, small salary to start, with substantial increase after first month. 506 Fitzsimmons Bldg.

Experienced Operators
FOR
Burroughs Bank Bookkeeping Machines
Male or Female.
Address giving full particulars, Write A 142 Sun-Telegraph.

PAINT SALESMAN.
Experienced paint salesman wanted by large eastern manufacturer for Pennsylvania territory. Salary or commission arrangement. Give full particulars in first letter. Applications held confidential. Write Box 37-R, 1238 Knickerbocker-West 42nd st. Building, New York City.

RELIABLE MEN
25 to 30 years old to drive Diamond Cabs, must know Turtle Creek Valley, furnish reference and bond. Apply at garage, Ardmore and Yost Blvd., Forrest Hills.

SALESMEN—A good monthly income, a good future for men of appearance and character over 25; reference or now employed preferred; experience not necessary. Apply Gainaday Electric Co., Jenkins Arcade.

SALESMEN
Unusual opportunity is offered to men with some college education to call on or establish clientele representing MacFadden's Encyclopedia of Physical Culture. Our liberal commissions and established lists make this a very desirable and profitable connection. Apply at 10 a. m. sharp, 5100 Jenkins Arcade. See Mr. Clark.

SCIENCE and manual training teachers wanted. Call or write National Teachers Agency, 1215 Plaza bldg.

THREE men to sell shrubbery; no experience required. Walnut 0185-R.

UNUSUAL OPPORTUNITY
For three (3) young married men with cars who want to make permanent connection; average $75 per week the year around; with bright future; NOT CANVASSING; must have neat appearance, fair education, and be ambitious. See personnel manager before noon, 5934 Broad st., E. E.

WANTED at once (2) men to sell Chevrolet cars, attractive proposition to right men. B. F. Stout, Baum Blvd. and Brady sts. Ask for Mr. Mattson.

YOUNG MEN
Several, between 18 and 25, no experience required.
Most of our men are earning as much as $25 weekly while preparing for the positions at radio broadcast stations. Why not prepare for your future and be earning some money while learning?
ASK FOR MR. JONES.
Radio Corp. of Penna.
331 Fourth Ave. Court 1096.

YOUNG MEN, LEARN A PROFESSION
Eliminate job-hunting in the future by taking a short course in mechanical dentistry; day and night classes for men and women.
PGH. MECHANICAL DENTAL SCHOOL
Blackstone Bldg., 345 5th ave. At. 0353.

YOUNG MEN (3), neat appearing, to travel with manager, taking care of city and county experience unnecessary; cars earn $35 weekly at start. Apply 630 Wabash Bldg., 410 Liberty ave.

MENTION THE SUN-TELEGRAPH WHEN ANSWERING ADVERTISEMENTS.

Male Help Special 5

MONEY FOR YOU AT HOME—Men and women can earn $15 to $25 a week in spare time writing showcards; no canvassing or soliciting; we instruct you and supply you with work; write today. The Menhenitt Company, Limited, 129 Dominion Bldg., Toronto, Can.

Salesman to Represent Prominent W. Va. Corp.
In Pittsburgh and vicinity; position open now; applicant must be willing to put forth some real effort every day in the week; must have clean character and fair education, as well as good personality and common sense; this is a permanent position with real opportunity for earnings; consequently a "job hunter" cannot qualify; prefer married man between 30 and 50 who lives in Pittsburgh. Give phone. Write S-207 Sun-Telegraph.

SALESMAN—Wonderful opportunity for one with following among department, general stores out of Pittsburgh, carry line of laces, neckwear, buttons, buckles, lamp shade and drapery trimmings; liberal commissions paid. Schwartz Importing, 30 East Twentieth st., New York.

Female Help Wanted 6

EXPERT FUR SALESWOMAN
We have a splendid opening for a thoroughly experienced Fur Saleswoman of the highest caliber. This is a permanent year-round position. Pays the highest salary in the city to the one who can qualify.
Employment Dept., Seventh Floor.
FRANK & SEDER

FREE STENOGRAPHIC COURSES.
A downtown business school offers a Free stenographic course to several worthy girls. Write B 195, Sun-Telegraph.

HOUSEKEEPER wanted; aged 30 or 35 years; good cook. Catholic preferred. D 239, Sun-Telegraph.

LADY SOLICITOR—Opportunity to become permanent resident saleslady in city or suburbs, full or part time; item of unusual merit and aid to mothers. Write for particulars, Rowland Mfg. Co., Oaks, Pa.

WOMEN and girls to work in groups of three distributing perfumed bath salts samples to homes in Pittsburgh districts. Call in person. Pittsburgh Cleanser Laboratory, 1216 Metropolitan st. N. S., Pittsburgh.

Female Help Special 7

LADIES—Sell hand crocheted infants' wear in your spare time to stores in and near your home town. Write LAWRENCE W. SMITH, BRUNSWICK, MAINE.

LIMITED TIME ONLY!
$4.00 Nestle Lanoil Permanent Wave. Act quick! NOSSOKOFF'S, INC., 1202-04 Penn ave. Grant 7771.

MENTION THE SUN-TELEGRAPH WHEN ANSWERING ADVERTISEMENTS.

Male & Female 8

NOSSOKOFF'S Beauty Culture — Barber School, Inc., 1202-04 Penn ave. Grant 7771. Students accepted in all branches.

WANTED—High sch., coll. teachers. Clark Teachers' Agency, 433 Jenkins Arcade.

Situations Wtd., Male 10

BAKER—First class, want work. Phone Fairfax 2480.

CARPENTER (reunion) wants work by, or exchange for coupe. O. E. McCall, 5830 Center ave.

CEMENT block garages, built by experienced man; also cement and carpenter work done; reasonable. Cedar 5537-J.

CHAUFFEUR wants work, married man, 15 years' driving experience, sober, city references. Write P 20, Sun-Telegraph.

CHAUFFEUR—colored; private family; truck driver of garage man; best references. Hiland 1839-R.

CHAUFFEUR—Colored, experienced do all repairing; willing leave city; handy about house. Hiland 8816.

COLORED chauffeur, experienced, wants position; best references; do all repairs, handy about house. Franklin 4986-M evenings.

COLORED porter wants work in or out of city. Call Mayflower 2722.

EXPERIENCED hand presser—Young colored man, married, desires steady work; women's clothes. Mayflower 5718 after 6:30.

EXPERIENCED porter, with 3 years' city references, wants work. MA 0322.

MAN WANTS JOB—General housework or any kind. Franklin 7872-J.

WANTED—Work by capable and efficient man, taking care of an apartment or work about private residence. Federal 3057.

WANTED hauling by man with own truck or will drive truck, city or suburban; can repair. Franklin 6003-J.

WORK wanted as mine foreman or assistant, 37 years old; 20 years' mining experience; 15 years as official. Start immediately. Write N 20, Sun-Telegraph.

YOUNG man experienced, wants work, chauffeur, truck or motorcycle driving. Schenley 2271.

Situations Wtd., Female 11

CLEANING wall paper, woodwork, by experienced woman, references. Fair, 3733.

COLORED girl wishes steady work by day or week; good references. Lehigh 2782.

COLORED woman wishes day or week work; city references. Grant 1498-M.

COLORED girl desires day or week work; go home nights. Mayflower 6442.

COOKING AND GENERAL WORK position wanted by colored woman in Schenley district. Phone Schenley 0854.

COUPLE—Colored, 4 years city references. Phone Atlantic 2787. Imperial.

DRESSMAKING, alterations and remodeling; also slip covers made; references. Mayflower 5718.

EXPERIENCED colored lady wants day work for Monday and Wednesday; references. Mayflower 3469.

EXPERIENCED colored girl wants day or weeks work, good references. Grant 0946-R.

EXPERIENCED colored lady desires general housework. Call Grant 3560-J.

GIRL wants general housework by week; go home nights; references. Grant 1197.

HOUSEGIRL—Good cook, general housework, chambermaid, laundress. Phone Atlantic 2787, Imperial.

LAUNDRESS—First-class, wants work, also chambermaid or janitress. Margaret, Grant 2274.

LAUNDRY work done at home by reliable colored lady; references. Hiland 3382-R.

MEN'S washing and office cleaning; have references. Fisk 3205-W.

NEAT refined colored girl wishes housework in family of adults, reference. Schenley 3934.

NURSES desires position caring for invalids; male or female; also mental cases; will travel. Hazel 7020.

POSITION of any kind desired by neat reliable girl. Grant 2211-R.

PRACTICAL nurse will care for invalid or others; references; go home night; reasonable. Fairfax 9203.

REFINED young colored woman wishes laundry or general housework. Fairfax 2281.

REFINED young colored woman wishes half day's work; no washing. MA 5718.

RELIABLE colored woman wishes work 5 days week; good references. Franklin 8197-J.

SERVICE—Colored laundresses, men and women cleaners; honest day's work. Phone Atlantic 2787, Imperial.

SEWING by day; light housework; bachelor apartment, or day work; references. Montrose 7960.

UNDERGRADUATE nurse available this week; all cases. Postoffice Box 411, North Side.

WASHING and ironing to take home; neatly done; called for, delivered; reference. Hiland 1206-R.

WHITE lady wants day work or practical nursing; references. Franklin 9433-J.

Sale, Business Opportun., 12

ARE YOU interested in investing $50 or more in proposition which has increased assets 10,000 per cent in past 4 years? Internat. Realty Developers, 6 E. Mulberry st., Baltimore, Md.

CONFECTIONERY, fruit, grocery, doing good busi.; reasonable. Federal 2142.

801 FEDERAL ST.—Beauty parlor; modern; reasonable. Fairfax 8677.

FOR SALE—Store and property; storeroom 24x42; 6-room flat above store; 6-room house adjoining store; five-stall garage in rear; all in first-class condition; stock consists of groceries, old stand; present owners 22 years; reason for selling age and failing health; residential district; paved street; time with mortgage on part of real estate. P. S. and W. B. Counselman, 322 Pacific st., Franklin, Pa.

GET in the popcorn and peanut business; cripsette outfit, including route and stock; doing good business; 3 rooms, rent $30; busy season. 1741 East st., N. S.

ROOMING HOUSE—For sale, 70 Chatham st.; downtown location; $500.

SANDWICH SHOP bargain, good business; suitable for 2 women. Braddock 9634.

SPAGHETTI house, new, 12 rooms, baths, 5 private dining rms., 2nd floor; fixtures cheap; will rent $70. Bridgeville 173.

TAILOR SHOP—For sale, reasonable price; good business; leaving city. Cedar 4856.

Wanted, Business 14

"Ask Westling"
To Help You Enjoy Your Vacation.
Rent or Buy a Tent.
THEY KEEP THE RAIN AWAY.

ALSO MFRS. OF "WESTLING TAILORMADE AWNINGS."
Call Franklin 1800 or write for prices and Catalogue.
LEONARD L. WESTLING CO., Mfrs.
Est. 1907 547-549 Brushton Ave

GARAGES OF QUALITY
Any size or any type to meet your requirements and price.
S. VALPERGA,
Brandywine 0885.

WITH 50 years' experience at painting and paper hanging will do any kind of painting for $9 a day and furnish tools. Call Hiland 3938-R.

HOUSES PAINTED TO STAY PAINTED.
Terms to suit; old reliable firm. Leh.7377.

ARE YOU THINKING OF SHINGLING
Your home or roof? Prices and terms. F. WM. KERSTING, AT. 0994. CA. 2633.

WINDOW SHADES
Cleaned like new. Acme process. Fa. 7730.

PAINTING estimated, interior and exterior, lowest price. Call Hemlock 2466-M. John Wroebel.

PAPERHANGING, expert workmanship, $6 room with paper, up. Schenley 0857.

WANTED—Waste paper and all kinds of junk. Penn Junk Co. Fairfax 6923.

HOUSE painting, interior and exterior; prices very low. Montrose 6957.

Dressmaking 15

FIRST-CLASS dressmaker wishes work. Call Mayflower 6623.

School & Instructions 16

SUMMER SCHOOL
CURRY COLLEGE
Penn and Stanwix St. Atlantic 3069.
New classes every Monday.

Personals 18

RHEUMATISM
We are very successful in the treatment of Neuritis, Lumbago, Sciatica, Colds, Blood Pressure, Stiffness of Joints or Muscles, any local ache or pain resulting from overexertion.
Our treatment acts at once on the kidneys, liver, stomach, nerves and blood.
Schume's Health Institute,
SUITE 328 PITTSBURGH LIFE BLDG.
Sixth st. and Liberty ave.—Atlantic 7833.

SPECIALIST
FREE EXAMINATIONS.
Why be embarrassed by warts, moles, cancers, all sort of growths, stubborn sores, and disfigurements.
Let us diagnose your case free of charge. Come up now.
Work guaranteed—hundreds of testimonials—Hours 9 a. m. to 5 p. m.
DR. HARRY J. PERKINS.
616 Blackstone Bldg., 345 Fifth Ave.

MONTHLY roses; several varieties, in pots, 50c each; Bardona Nursery, Pittsburgh and Butler Highway; R. D., Allison Park, Pa.

AMERICAN watches cleaned, repaired, $2.50; Swiss, $3; guaranteed. Jobe, 705 Keenan Bldg.

C. VIRGINIA GRAFTON scalp treatment, 116 East North ave., North Side.

WHY rent a sewing machine when $3.98 buys one. 119 Federal st.

Liquor, Drug Treatment 18-B

Shadyside Sanitarium
Formerly Keeley Institute.
Treating Ladies and Men for 50 Years.
Literature upon request.
Dr. H. F. Shenier, Prop. 265 Shady Ave.
Hiland 9282.

Landscape Gardeners 22

NEW LAWNS, old lawns renovated; soil; trees and vines sprayed; POTTED MONTHLY ROSES. Frank C. Honess, 530 Bayne ave., Bellevue. Linden 0743.

EXCAVATING, landscaping, cement work. John Fink, Linden 5954-J.

Transfer & Storage 19

LONG-DISTANCE MOVING
Fireproof Warehouses
for
Furniture Storage
HAUGH & KEENAN
STORAGE & TRANSFER CO.
CENTRE & EUCLID AVES.
MONTROSE 6700.

Transfer & Storage 19

BARGAIN RETURN LOADS THIS WEEK.
3 rooms from Baltimore.....to 90
5 rooms from Cleveland.....$ 60
3 rooms from New York.....$125
3 rooms from Chicago.....$125
GRAY, Original Long Distance Mover, 2009 Murray ave. Hazel 6819.

PGH. MOVING VAN CO.
Wanted for this week, loads to N. Y., Phila., Chicago, Detroit. 2512 West Liberty ave. Lehigh 7960. Prices on returns.

MANY trips not complete. We quote return load prices only.
H. V. CRAY, BELLEVUE.
LINDEN 1850. NIGHT PHONE 6217.

J. F. JACKSON, FA 1562—LOAD FROM CHI., N. Y., WAY POINTS NEXT WK.

LOADS—Part loads to Cleve., Chi., N. Y., way points. Wm Fleischman. Fed 1674.

FOR RENT Furnished Rooms 30

A BUSINESS girl will share an attractive 1st floor room, twin beds. Cedar 9626.

AT 431 Shady ave.—Large, attractive parlor-bedroom. Montrose 7439.

BAYARD ST., 4716—Beautiful bed-sitting room; breakfast and dinner. May. 3468.

BEECH AV., 907, N. S.—Lge. frnt. rm., tn. bds. 10 m. cy.; $10 wk. Ced. 4717-J.

BROOKLINE—COOL, CHEERFUL ROOM, MEALS OPTIONAL. LEHIGH 4038-M.

CHARLES ST., 1904, N. S.—Nr. Columbus; large room, 15 min. city, $5 week.

CITY HOTEL, 422 Diamond st.—Large airy room; twin beds; running water; rent reasonable.

COMFORTABLE rooms, in owner's home; home priv., meals served. Mayflower 4845.

EAST END—Attractive room, private bath; private family. Montrose 0339.

E. LIBERTY—Bedroom, living room combined, water in room, 1 or 2 business men. Hiland 9190.

LINCOLN AVE., 845—Large 2nd floor front room, next bath, twin beds. Cedar 9626.

MT. WASH.—Room next bath, 12 min. city, unlimited phone. Lafayette 3595.

MT. WASH.—Large nice furn. room; near incline, cars, trains. Lafayette 2827.

815 SOUTH NEGLEY—Front room, private bath, twin beds, living room suite. Mayflower 0177.

SOUTH SIDE, 95 15th st., furnished room. Hemlock 1358.

SQ. HILL, Shady-Forbes dist—Newly furn. room next shower bath. Hazel 1461-M.

WILK., 451 Ella st.—2 furn. or unfurn. rooms, rent reas., handy to E. Pgh. and town cars, also Penna. Sta. Fr. 8292-J.

Unfurnished Rooms 31

CLIMAX ST.—4 rooms, bath, laundry, hot water heat. Lehigh 5550.

LIVERPOOL ST., 1301—Large room, alcove; conveniences. Cedar 4266-J.

3 ROOMS, bath, 2720 Ellis ave., $25, first floor; 3 rooms third floor $22; 713 Moravian st.

SOUTH HILLS—4 rooms and bath, $35. 524 Beltzhoover ave. Lafayette 1019.

3 UNFURNISHED rooms, 1st floor, 147 Wallace st. Pgh. Inquire within. Schenley 3498.

MENTION THE SUN-TELEGRAPH WHEN ANSWERING ADVERTISEMENTS.

Housekeeping Rooms 32

BUTLER ST., 4102—Two con. rms., sink, range, gas, electric. $8.50. Fisk 3313-J.

E. E. APT.—2 breezy rooms, well furn. pvt.; cars, bus, trains. Hiland 8369-R.

KENTUCKY AVE., 6309—2 rooms and kitchenette, second floor. Montrose 4212.

McPHERSON BLVD. 7143—2 large, sunshiny rooms, bed alcove. Montrose 7876.

NEAR park, 1214 Resaca pl.—2-rm. pvt. apt.; well furn., $12. Fairfax 8587.

Regent Sq.— 3 furnished rms., light, heat, phone; near cars, trains, Union Switch. Franklin 2920-R.

SHERADEN—2 or 3 lovely large front rooms; $10 up; pvt. home. Fed. 1719-J.

S. CRAIG, 406—2 or 3 cool rooms, private porch; all conveniences.

WILKINSBURG, Trenton ave.—Large single rm., 2d floor, suit, girls. Mont. 7876.

Wanted, Boarders 33

GRADUATE nurse and mother will board infant; real care; hygienic conditions. Phone Mare 32 R 10.

IDEAL summer home for 1 or 2; meals optional. West Etna. Sterling 0390-W.

INVALIDS, convalescents; nurse's care; good air, moderate rate. West View 1115-J.

LADY owning her own home will rm. and board working girls, $6. Federal 1109-R.

SOUTH NEGLEY AVE., 331—Room and board with private family. Montrose 4750.

Summer Boarders 33-A

PRIVATE farm on Lake Erie; bathing; good place for children, $12 per wk.; paved road Pittsburgh-Barcelona. Mrs. Jay Persons, Westfield, N. Y., East Lake road (1 mile east of Barcelona).

SPEND your vacation at Roadside Inn; beautiful mountain view; good eats; comfortable. Write or phone 146-M, Roadside Inn, Ligonier, Pa. Lincoln Highway.

Apartments 35

ASPINWALL—Duplex, wonderful, 6 rooms mod., desirable, reduced. Sterling 1074.

BROOKLINE—3d fl apt., sink, h. and c. water, $30; adults. Lehigh 3986-M.

FINE ant. in duplex; best part of Squirrel Hill. Call Court 2039.

WILKINSBURG—1st floor, light airy apt., 6 rooms, sun parlor, bath, few minutes to train and trolley, heat furnished. Franklin 7500-J.

WILK.—425 Ella st., 4 rm. apt., bath, sun porch, heat furn.; reduced Hil. 0292.

MENTION THE SUN-TELEGRAPH WHEN ANSWERING ADVERTISEMENTS.

Apartments, East End 36

SCHENLEY HTS.—5-rm. duplex, tile bath 5 min. to Pittsburgh. Mayflower 5370.

Apartments, South Hills 37

BROOKLINE—Newly finished five-room and tile bath apartment, instantaneous heater, large porch and yard; with or without garage. Walnut 2742-W.

City & Suburban 39

BUNGALOW and 15 acres on Perry Highway, near Mercer; ideal for poultry, trucking or gas station. Call owner, Franklin 1504-J.

ROSEDALE PLACE—Six rooms, bath, garage, modern, $50. Oakmont 918.

MT. WASHINGTON—223 Maple Terrace—6 rooms; all conv., handy. Lay. 1050-R.

SHERADEN—7-room brick house, modern, bath, excellent location. Federal 2286-J.

EAST END—2 houses, 5 rooms, bath, porch, month's rent free. Grant 2814-J.

FRANKSTOWN RD.—Small bungalow, bath, yd., modern, $35. Franklin 7443.

East End 40

ATLANTIC AVE. DIST.—Six-room house, bath, electric, reception hall, $55; 7-room house, bath, electric, $58; 5-room house, bath, electric, $43; 4-room house, bath, electric, $38; 3-room duplex, bath, electric, $30. One month free. Lando, 331 Fourth ave. Room 504. Court 448.

Two Months' Free Rent
7-room house, Highland Park district; very modern; tile bath, sun parlor, sun porch; $75 per month. Call Atlantic 8330.

Furn. Apts. & Houses 45

Penn-Shady
GENTLEMEN'S HOTEL.
226 SHADY AVE. HILAND 6277
TEMPORARILY MONTROSE 6898.
Room and bath, $45 to $68 per month. Complete service.
CIRCULAR ON APPLICATION.
OPEN AUGUST 1, 1928.

LOUTELLUS APT. HOTEL
245 Meiwood ave., 1-2-3-room modern, efficient kitchenette apartments; finest in the city; superior service. Schenley 1100.

BAUM BLVD., 5217—Near Liberty ave., nicely furn. apt., large bed-living room, dinette, kitchenette with water; Gentile couple, $45; garage $8. Montrose 2847.

STRATFORD AVE., 300—Attractively furnished apt., finished ivory and mahogany; 3 rooms, bath. Murphy bed, $75; immediate possession. Call Hiland 4689-J.

KENTUCKY, 6411—One square east Fifth and Shady; four furnished rooms, private bath; garage. Montrose 3307.

4-ROOM APARTMENT—Handsomely furnished. East Liberty district. Short lease. Hiland 0901-W.

CROW APTS.—Desirable 2 and 5 roomed apts. with bath. 5430 Center ave., E. E.

S. HIGHLAND, 407—Well furnished 3-rm. apt.; 5 min. to E. Liberty. Mo. 9822.

N. HIGHLAND AVE.—2 apts., 5 rms. and bath. Hiland 9507.

FOR RENT Store Rooms 46

PART of store, opposite Squirrel Hill postoffice. 1915 Murray ave. Hazel 5616.

Offices & Desk Room 50

DESK space, with stenography service. Phone Court 0341.

Resorts, Cottages, Etc. 52

LAKE ERIE—7-room furn. cottage, on beach; Crystal Springs, Conneaut, O.; electricity, lavatory, garage. Call Hazel 7324.

GENEVA-ON-THE-LAKE—Furnished cottage, accommodates 8 or 10; Aug. 5 to 19, $30 per week. Call Lafayette 6322-R.

MT. WASH.—$7,000—KATHLEEN ST. Near Shannon incline; neat frame house; 5 rooms, tile bath, hardwood floors (double); coal furnace, coal and fruit cellars; paved street; terms.
SMITH & MOTT, "REALTORS,"
724 Brookline Blvd. Lehigh 1500.

REGENT SQUARE
Six-room house; two baths, hot water heat, attic, garage; near school and park; owner leaving city; sacrifice. Franklin 2614-W.

WHOLESALE TO YOU
Lighting fixtures—at 50% of Price.
UNIVERSAL LIGHT CO.
949 Liberty Ave. Grant 8734.

W. ETNA—7 rms., bargain for quick sale; garage; lot 35x100. Sterling 1269-R.

MENTION THE SUN-TELEGRAPH WHEN ANSWERING ADVERTISEMENTS.

East End Houses 61

BRICK and stucco, 6 large rooms and sunporch; foundation 26x30 feet; lot 42½x100 feet. Separate garage. Part payment, balance like rent. 1311 King avenue.

MENTION THE SUN-TELEGRAPH WHEN ANSWERING ADVERTISEMENTS.

Dormont, Mt. Lebanon 63

DORMONT
White brick, 6 rooms, bath, finished attic, hot air heat, between 38 and 42 car lines; large lot; well planted; not new but exceptionally well built; ideal home for some one desiring a location that is close to stores, schools, churches, street car and bus lines, but at the same time off the street; terms can be arranged to suit responsible party; priced right for quick sale. Phone for appointment. Atlantic 4114 or Lehigh 0196-J.

LEHIGH 6029.
T. F. BREEN, JR.
REAL ESTATE—INSURANCE.
Dormont Savings and Trust Bldg.

Beechview, Brookline 64

$8,500—TERMS—$8,500.
New 6-room brick and shingle house, green tile bath, shower, hardwood throughout, coal and fruit cellars, laundry, hot air heat, garage, paved street; 3 minutes to business district.
STOP PAYING RENT.
J. H. DE JOHN, REALTOR.
716 Brookline Blvd. Lehigh 5400.

MENTION THE SUN-TELEGRAPH WHEN ANSWERING ADVERTISEMENTS.

Knoxville, Brentwood 66

$8,500—6-ROOM brick and shingle house, tile bath, shower, hardwood floors, coal and fruit cellars, laundry, hot air heat, garage; owner must sell and will arrange any kind of terms. Call Lafayette 3522.

Crafton, Ingram 67

$7,850; $300 CASH, $50 mo.; 6-room, brick & tile, 2540 Middletown rd. Walnut 4374.

Lots For Sale 71

$950—50x120—$950
Level lot in Mt. Lebanon, near cars, schools, churches and stores; easy terms to good people. Call owner. Lehigh 1809.

Level Corner Lot, 70x120
Beautiful location near everything in Mt. Lebanon, only $800. Terms $60 down, balance $10 per month. Write Owner, B-142, Sun-Telegraph.

A Sacrifice, 40x120—$1,300
Paved street in Mt. Lebanon. Write owner C-142, Sun-Telegraph.

BROOKLINE TERRACE lot, cor. Bellaire and Glenarm; reasonable. Leh. 0682-J.

Sale Farms—Acreage 72

HEALTH, WEALTH, HAPPINESS with 5 or 10 acres of grove or vineyard, poultry or truck farm in Winter Garden Farms, Orange county, Fla. Special terms; free booklet. Write Guy R. Hartley, Developer and Owner, Fairmont, W. Va.

IMPROVED INSTITUTIONAL SITE. West View. Two to 20 acres, $2,000 per acre down, according to quantity. Hiland 4683-J.

Out-of-Town Real Estate 77

FOR SALE IN WARREN, OHIO.
Properties taken over on loans. We are not in real estate business and will sacrifice for immediate sale.
3-room cottage, double garage, ½ acre.
2-room cottage close to mill that is running every day.
2-story house, paved street; close to grade and high schools.
Two 6-room houses on West Side.
Other properties and vacant lots and also farms for sale at cut prices.
VALLEY CITY MORTGAGE & LOAN CO.,
15 S. Park Ave., Warren, Ohio.

Mortgage Loans 81

YOU will secure your second mortg

NO. 438.

AN ORDINANCE—Providing for the purchase of Two (2) Auto Patrols for the Department of Public Safety, Bureau of Police, and providing for the payment thereof:—

Section 1. Be it ordained and enacted by the City of Pittsburgh, in Council assembled, and it is hereby ordained and enacted by the authority of the same. That the Mayor and the Director of the Department of Supplies shall be and they are hereby authorized, empowered and directed to advertise for proposals and to award a contract or contracts to the lowest responsible bidder or bidders for the furnishing of Two (2) Auto Patrols for the Department of Public Safety, Bureau of Police, at a cost not to exceed the sum of Three Thousand ($3,000.00) Dollars each or a total of Six Thousand ($6,000.00) Dollars, in accordance with an Act of Assembly entitled, "An Act for the Government of cities of the second class," approved the 7th day of March, A. D. 1901, and the various supplements and amendments thereto and the ordinances of City Council in such cases made and provided, same to be chargeable to and payable from Code Account No. 1454.

Section 2. That any Ordinance or part of Ordinance conflicting with the provisions of this Ordinance be and the same is hereby repealed, so far as the same affects this Ordinance.

Passed in Council July 20, 1928.
Approved July 24, 1928.
CHARLES H. KLINE, Mayor.
Recorded in O. B. Vol. 40, page 238.

NO. 439.

AN ORDINANCE — Providing for the letting of a contract or contracts for the furnishing of One (1) Pavement Core Drill Truck mounted complete with Apparatus for the Department of Public Works.

Section 1. Be it ordained and enacted by the City of Pittsburgh, in Council assembled, and it is hereby ordained and enacted by the authority of the same. That the Mayor and the Director of the Department of Supplies shall be and they are hereby authorized, empowered and directed to advertise for proposals and to award a contract or contracts to the lowest responsible bidder or bidders for the furnishing of One (1) Pavement Core Drill Truck mounted complete with Apparatus for the Department of Public Works, at a cost not to exceed the sum of Thirty-Four Hundred ($3,400.00) Dollars, in accordance with an Act of Assembly entitled, "An Act for the government of cities of the second class," approved March 7, 1901, and the various supplements and amendments thereto and the Ordinances of Council in such cases made and provided, same to be chargeable to and payment from Code Account 1007, City Clerk Special Equipment.

Section 2. That any Ordinance or part of Ordinance conflicting with the provisions of this Ordinance be and the same is hereby repealed, so far as the same affects this Ordinance.

Passed in Council July 20, 1928.
Approved July 24, 1928.
CHARLES H. KLINE, Mayor.
Recorded in O. B. Vol. 40, page 239.

NO. 440.

AN ORDINANCE—Widening Grandview Avenue in the 19th Ward of the City of Pittsburgh at the intersection of Republic Street and providing that the costs, damages and expenses occasioned thereby be assessed against and collected from properties benefited thereby.

Section 1. Be it ordained and enacted by the City of Pittsburgh, in Council assembled, and it is hereby ordained and enacted by the authority of the same. That Grandview Avenue in the 19th Ward of the City of Pittsburgh at the intersection of Republic Street be and the same is hereby widened to a variable width by taking for public use for highway purposes all of the following described property, to-wit:—

BEGINNING at the intersection of the easterly line of Republic Street and the southerly line of Grandview Avenue; thence extending eastwardly along the southerly line of Grandview Avenue 13.19 feet to a point of curve; thence westwardly and southwardly by the arc of a circle deflecting to the left with a radius of 20.0 feet and a central angle of 66° 48' 00" for a distance of 23.32 feet to a point of tangent on the easterly line of Republic Street; thence northwardly along the easterly line of Republic Street 13.19 feet to the place of beginning.

Section 2. The Department of Public Works is hereby authorized and directed to cause said Grandview Avenue in the 19th Ward of the City of Pittsburgh at the intersection of Republic Street to be widened in conformity with the provisions of Section 1 of this Ordinance.

Section 3. The costs, damage and expenses occasioned thereby and the benefits to pay the same shall be assessed against and collected from properties benefited thereby in accordance with the provisions of the Acts of Assembly of the Commonwealth of Pennsylvania relating thereto and regulating the same.

Section 4. That any Ordinance or part of Ordinance conflicting with the provisions of this Ordinance be and the same is hereby repealed, so far as the same affects this Ordinance.

Passed in Council July 20, 1928.
Approved July 24, 1928.
CHARLES H. KLINE, Mayor.
Recorded in O. B. Vol. 40, page 239.

NO. 441.

AN ORDINANCE—Locating Forbes Street at a width of 80.0 feet between South Dithridge and Mawhinney Streets on the west, and Boundary Street on the east, in the Fourth Ward of the City of Pittsburgh, by revising the lines thereof and including Forbes Street, a street having a width of 60.0 feet, so that the street as located shall be included within the street lines as hereinafter described.

Section 1. Be it ordained and enacted by the City of Pittsburgh, in Council assembled, and it is hereby ordained and enacted by the authority of the same. That Forbes Street, between South Dithridge and Mawhinney Streets on the west, and Boundary Street on the east, in the Fourth Ward of the City of Pittsburgh, shall be located at a width of 80.0 feet by revising the lines thereof and including Forbes Street, as at present opened to a width of 60.0 feet, so that the street as located shall be included within the following described street lines:

THE NORTHERLY Line from South Dithridge Street to Boundary Street shall be parallel to and at a perpendicular distance of 10.0 feet northwardly from the northerly line of Forbes Street as now opened to a width of 60.0 feet.

THE SOUTHERLY Line from Mawhinney Street to Boundary Street shall be parallel to and at a perpendicular distance of 10.0 feet southwardly from the southerly line of Forbes Street as now opened at a width of 60.0 feet.

Section 2. That any Ordinance or part of Ordinance conflicting with the provisions of this Ordinance be and the same is hereby repealed, so far as the same affects this Ordinance.

Passed in Council July 20 1928.
Approved July 24, 1928.
CHARLES H. KLINE, Mayor.
Recorded in O. B. Vol. 40, page 246.

NO. 442.

AN ORDINANCE—Fixing the width and position of the sidewalk and roadway on Alhambra Way, from North Millvale Avenue to North Winebiddle Avenue.

Section 1. Be it ordained and enacted by the City of Pittsburgh, in Council assembled, and it is hereby ordained and enacted by the authority of the same. That the width and position of the sidewalks and roadway on Alhambra Way, from North Millvale Avenue to North Winebiddle Avenue be and the same are hereby fixed as follows, to-wit:—

THE SIDEWALK shall have a uniform width of 3.0 feet and shall lie along and be parallel to the north line of the way.

THE ROADWAY shall have a uniform width of 17.0 feet and shall occupy that portion of the Way between the sidewalk as above described and the southerly line of the Way.

Section 2. That any Ordinance or part of Ordinance conflicting with the provisions of this Ordinance be and the same is hereby repealed, so far as the same affects this Ordinance.

Passed in Council July 20, 1928.
Approved July 24, 1928.
CHARLES H. KLINE, Mayor.
Recorded in O. B. Vol. 40, page 247.

NO. 443.

AN ORDINANCE — Fixing the width and position of the sidewalks and roadway and establishing the grade of Dawes Street, from Mountain Avenue to the dividing line between the City of Pittsburgh and Mt. Oliver Borough.

Section 1. Be it ordained and enacted by the City of Pittsburgh, in Council assembled, and it is hereby ordained and enacted by the authority of the same. That the width and position of the sidewalks and roadway and the grade of the northerly curb line of Dawes Street, from Mountain Avenue to the dividing line between the City of Pittsburgh and Mt. Oliver Borough be and the same are hereby fixed and established as follows, to-wit:—

THE SIDEWALKS shall have a uniform width of 7.25 feet and shall lie along and contiguous to their respective street lines.

THE ROADWAY shall have a uniform width of 18.0 feet and shall occupy the central portion of the street lying between the sidewalks as above described.

Section 2. The grade of the northerly curb line shall begin at the westerly curb line of Mountain Avenue at an elevation of 343.06 feet (curb as set); thence rising at the rate of 3.0% for a distance of 130.45 feet to a point of curve to an elevation of 344.36 feet; thence by a concave parabolic curve for a distance of 100.0 feet to a point of tangent to an elevation of 346.86 feet; thence rising at the rate of 4.0% for a distance of 194.64 feet to a point of curve to an elevation of 354.65 feet; thence by a concave parabolic curve for a distance of 100.0 feet to a point of tangent to an elevation of 361.45 feet; thence rising at the rate of 9.60% for a distance of 447.0 feet more or less to the dividing line between the City of Pittsburgh and Mt. Oliver Borough to an elevation of 404.36 feet.

Section 3. That any Ordinance or part of Ordinance conflicting with the provisions of this Ordinance be and the same is hereby repealed, so far as the same affects this Ordinance.

Passed in Council July 20, 1928.
Approved July 24, 1928.
CHARLES H. KLINE, Mayor.
Recorded in O. B. Vol. 40, page 248.

NO. 449.

AN ORDINANCE — Fixing the width and position of the sidewalks and roadway and establishing the grade of Dawes Street, from Mountain Avenue to the dividing line between the City of Pittsburgh and Mt. Oliver Borough.

Section 1. Be it ordained and enacted by the City of Pittsburgh, in Council assembled, and it is hereby ordained and enacted by the authority of the same. That the width and position of the sidewalks and roadway and the grade of the northerly curb line of Dawes Street, from Mountain Avenue to the dividing line between the City of Pittsburgh and Mt. Oliver Borough be and the same are hereby fixed and established as follows, to-wit:—

THE SIDEWALKS shall have a uniform width of 7.25 feet and shall lie along and contiguous to their respective street lines.

THE ROADWAY shall have a uniform width of 18.0 feet and shall occupy the central portion of the street lying between the sidewalks as above described.

Section 2. The grade of the northerly curb line shall begin at the westerly curb line of Mountain Avenue at an elevation of 343.06 feet (curb as set); thence rising at the rate of 3.0% for a distance of 130.45 feet to a point of curve to an elevation of 344.36 feet; thence by a concave parabolic curve for a distance of 100.0 feet to a point of tangent to an elevation of 346.86 feet; thence rising at the rate of 4.0% for a distance of 194.64 feet to a point of curve to an elevation of 354.65 feet; thence by a concave parabolic curve for a distance of 100.0 feet to a point of tangent to an elevation of 361.45 feet; thence rising at the rate of 9.60% for a distance of 447.0 feet more or less to the dividing line between the City of Pittsburgh and Mt. Oliver Borough to an elevation of 404.36 feet.

Section 3. That any Ordinance or part of Ordinance conflicting with the provisions of this Ordinance be and the same is hereby repealed, so far as the same affects this Ordinance.

Passed in Council July 20, 1928.
Approved July 24, 1928.
CHARLES H. KLINE, Mayor.
Recorded in O. B. vol. 40, page 252.

NO. 457.

AN ORDINANCE—Re-establishing the grade of River Avenue, from a point distant 117.50 feet westwardly from the westerly curb line of Heinz Street to United Way.

Section 1. Be it ordained and enacted by the City of Pittsburgh, in Council assembled, and it is hereby ordained and enacted by the authority of the same. That the grade of the northerly curb line of River Avenue, from a point distant 117.50 feet westwardly from the westerly curb line of Heinz Street to a point 350 feet west of the E. Line of property now or late of the Pittsburgh and Castle Shannon Railway Company, including the construction of sewers for the drainage thereof, extending to a connection with existing sewer on Sycamore Street, and the laying of concrete sidewalks, and providing that the costs, damages and expenses of the same be assessed and collected from properties specially benefited thereby," which was approved September 21st, 1926, and as amended by Ordinance No. 868, approved December 29th, 1927, which increases the estimate of the whole cost from $449,000.00 to $492,000.00, so as to increase the estimate of the whole cost of $592,000.00.

Section 1. Be it ordained and enacted by the City of Pittsburgh, in Council assembled, and it is hereby ordained and enacted by the authority of the same. That the portion of Section 2 of Ordinance No. 452, entitled, "An Ordinance authorizing and directing the grading, paving, curbing and otherwise improving of Mt. Washington Roadway, from Grandview Avenue at Merrimac Street to a point 354 feet west of the E. Line of property now or late of the Pittsburgh and Castle Shannon Railway Company, including the construction of sewers for the drainage thereof, extending to a connection with existing sewer on Sycamore Street, and the laying of concrete sidewalks, and providing that the costs, damages and expenses of the same be assessed against and collected from properties specially benefited thereby," which was approved September 21st, 1926, and which reads as follows:

"Four Hundred Forty-Nine Thousand ($449,000.00) Dollars, which is the estimate of the whole cost as furnished by the Department of Public Works," and which was amended by Ordinance No. 868, approved December 29th, 1927, to read,

"Four Hundred Ninety-Two Thousand ($492,000.00) Dollars, which is the estimate of the whole cost as furnished by the Department of Public Works," shall be and the same is amended to read,

"Five Hundred Ninety-Two Thousand, ($592,000.00) Dollars, which is the estimate of the whole cost as furnished by the Department of Public Works."

Section 2. That any Ordinance or part of Ordinance conflicting with the provisions of this Ordinance be and the same is hereby repealed, so far as the same affects this Ordinance.

Passed in Council July 20, 1928.
Approved July 24, 1928.
CHARLES H. KLINE, Mayor.
Recorded in O. B. Vol. 40, page 256.

NO. 460.

AN ORDINANCE—Authorizing the Mayor and the Director of the Department of Public Works to advertise for proposals and to award a contract or contracts for the construction of a 60" Storm Sewer on Glee Way, from a point about 50 feet south of Sunrise Street to the existing sewer on Laketon Road, Borough of Wilkinsburg, and authorizing the setting aside the sum of Seven Thousand ($7,000.00) Dollars, from Code Account 1548-E, Repair Schedule, Division of Sewers, Bureau of Engineering for the payment of the cost thereof and further authorizing and providing for the letting of a contract therefor.

Section 1. Be it ordained and enacted by the City of Pittsburgh, in Council assembled, and it is hereby ordained and enacted by the authority of the same. That the Mayor and the Director of the Department of Public Works shall be and they are hereby authorized and directed to advertise for proposals and to award a contract or contracts to the lowest responsible bidder or bidders for the construction of a 60" Storm Sewer on Glee Way, from a point about 50 feet south of Sunrise Street to the existing sewer on Laketon Road, Borough of Wilkinsburg. Said sewer to be 60" in diameter. The said contract or contracts to be awarded for a sum not to exceed Seven Thousand ($7,000.00) Dollars, and the Mayor and the Director of the Department of Public Works are hereby authorized and directed to enter into a contract or contracts with the successful bidder or bidders for the performance of the work in accordance with the laws and ordinances governing said City.

Section 2. That for the payment of the cost thereof, the sum of Seven Thousand ($7,000.00) Dollars, or so much thereof as may be necessary, is hereby set apart and appropriated from Code Account 1548-E, Repair Schedule, Division of Sewers, Bureau of Engineering, for the payment of the cost thereof, and the Mayor and the Controller are hereby authorized and directed respectively to issue and countersign warrants drawn on said fund in payment of the cost of said work.

Section 3. That any Ordinance or part of Ordinance conflicting with the provisions of this Ordinance be and the same is hereby repealed, so far as the same affects this Ordinance.

Passed in Council July 20, 1928.
Approved July 24, 1928.
CHARLES H. KLINE, Mayor.
Recorded in O. B. vol. 40, page 253.

NO. 462.

AN ORDINANCE—Authorizing the Mayor and the Director of the Department of Public Works to advertise for proposals and to award a contract or contracts for the construction of a 15" T. C. Pipe Storm Sewer on Quartz Way and Rivet Way, from a point about 20 feet south of Hawkins Avenue, to the existing sewer on Norwood Avenue and authorizing the setting aside the sum of Six Thousand Five Hundred ($6,500.00) Dollars from Code Account 1548-E, Repair Schedule, Division of Sewers, Bureau of Engineering for the payment of the cost thereof and further authorizing and providing for the letting of a contract therefor.

Section 1. Be it ordained and enacted by the City of Pittsburgh, in Council assembled, and it is hereby ordained and enacted by the authority of the same. That the Mayor and the Director of the Department of Public Works shall be and they are hereby authorized and directed to advertise for proposals and to award a contract or contracts to the lowest responsible bidder or bidders for the construction of a 15" T. C. Pipe Storm Sewer on Quartz Way and Rivet Way, from a point about 20 feet south of Hawkins Avenue, to the existing sewer on Norwood avenue. Commencing on Quartz Way at a point about 20 feet south of Hawkins Avenue; thence southwardly along Quartz Way to Rivet Way; thence westwardly along Rivet Way to the existing sewer on Norwood Avenue. Said storm sewer to be terra cotta pipe and 15" in diameter. The said contract or contracts to be awarded for a sum not to exceed Six Thousand Five Hundred ($6,500.00) Dollars, and the Mayor and the Director of the Department of Public Works are hereby authorized and directed to enter into a contract or contracts with the successful bidder or bidders for the performance of the work in accordance with the laws and ordinances governing said City.

Section 2. That for the payment of the cost thereof, the sum of Six Thousand Five Hundred ($6,500.00) Dollars, or so much thereof as may be necessary, is hereby set apart and appropriated from Code Account 1548-E, Repair Schedule, Division of Sewers, Bureau of Engineering, and the Mayor and the Controller are hereby authorized and directed respectively to issue and countersign warrants drawn on said fund in payment of the cost of said work.

Section 3. That any Ordinance or part of Ordinance conflicting with the provisions of this Ordinance be and the same is hereby repealed, so far as the same affects this Ordinance.

Passed in Council July 20, 1928.
Approved July 24, 1928.
CHARLES H. KLINE, Mayor.
Recorded in O. B. Vol. 40, page 259.

NO. 429.

AN ORDINANCE — Making an emergency appropriation for the sum of Twenty-five thousand ($25,000.00) dollars from Code Account No. 269, "Peoples' Bond Issue, 1926," for the purpose of paying the cost of constructing a section of sewer on South Main Street across Saw Mill Run, at the location of the triple inverted syphon, and authorizing the letting of a contract therefor.

Whereas, By certificate of the Mayor and the Controller, on file in the office of the Clerk of Council, an emergency has been declared due to the failure of the triple inverted syphon to function properly, by reason of same becoming clogged with heavy material and causing the back-flooding of property fronting on Wabash street and other adjoining streets; Therefore,

Section 1. Be it ordained and enacted by the City of Pittsburgh, in Council assembled, and it is hereby ordained and enacted by the authority of the same, That an Emergency Appropriation in the sum of Twenty-five Thousand ($25,000.00) dollars is hereby made in favor of the Department of Public Works, Bureau of Engineering, Division of Sewers, for the purpose of providing the funds for the payment the cost of constructing a sewer on South Main street across Saw Mill Run, at and near the location of the existing triple inverted syphon, and doing other work incidental thereto.

Section 2.—That the Mayor and the Director of the Department of Public Works are hereby authorized to enter into an emergency contract for the construction of said sewer, and that the sum of Twenty-five thousand ($25,000.00) dollars is hereby set apart and appropriated from Code Account No. 269, "Peoples' Bond Issue 1926," and that the Mayor and the Controller are hereby authorized and directed to respectively issue and countersign warrants drawn on said fund not in excess of Twenty-five thousand ($25,000.00) dollars in payment of the cost of said work.

Section 3.—That any Ordinance or part of Ordinance conflicting with the provisions of this Ordinance be and the same is hereby repealed so far as the same affects this Ordinance.

Passed in Council July 20, 1928.
Approved July 24, 1928.
CHARLES H. KLINE, Mayor.
Recorded in O. B. vol. 40, page 220.

NO. 435.

AN ORDINANCE—Appropriating and setting aside from Appropriation No. 1759½ Emergency Appropriation, Intake Ross Pumping Station, the sum of One Hundred Seventeen Thousand Four Hundred Dollars ($117,400.00) to the emergency contract for constructing an alternate suction-intake at Ross Pumping Station, and for the making of repairs to the present suction-intake at Ross Pumping Station, Contract No. 2759, countersigned May 16th, 1928, with John F. Casey Company, Contractors.

Whereas—By virtue of Ordinance No. 219, approved April 27th, 1928, and No. 396, approved June 26th, 1928, emergency appropriations were made to the extent of Three Hundred Forty-One Thousand ($341,000.00) Dollars, for the purpose of constructing an alternate suction-intake at Ross Pumping Station, and for the making of repairs to the present suction-intake at Ross Pumping Station, and further authorized the making of an emergency contract or contracts, or to increase the amount of any existing contract, and

Whereas—The amount set aside, Two Hundred and Ten Thousand Dollars, for doing the major portion of the work described herein, Contract No. 2759, with the John F. Casey Company, Contractors, is, due to unforeseen circumstances, insufficient to accomplish said work, Therefore,

Section 1. Be it ordained and enacted by the City of Pittsburgh, in Council assembled, and it is hereby ordained and enacted by the authority of the same, That there is hereby appropriated and set aside from Appropriation No. 1759½, Emergency Appropriation, Intake, Ross Pumping Station, the sum of One Hundred Seventeen Thousand Four Hundred ($117,400.00) Dollars to the emergency contract for constructing an alternate suction-intake at Ross Pumping Station, and for the making of repairs to the present suction-intake at Ross Pumping Station, Contract No. 2759, John F. Casey Company, Contractors, for the purpose of providing an appropriation out of which to pay the cost and expenses of the said contract No. 2759.

Section 2. Said Appropriation shall be known as Appropriation No.

Section 3. That any Ordinance or part of Ordinance conflicting with the provisions of this Ordinance be and the same is hereby repealed, so far as the same affects this Ordinance.

Passed in Council July 20, 1928.
Approved July 24, 1928.
CHARLES H. KLINE, Mayor.
Recorded in O. B. Vol. 40, page 255.

NO. 434.

AN ORDINANCE—Re-establishing the grade of Heinz Street, from Saw Mill Way to River Avenue.

Section 1. Be it ordained and enacted by the City of Pittsburgh in Council assembled, and it is hereby ordained and enacted by the authority of the same. That the grade of the westerly curb line of Heinz Street, from Saw Mill Way to River Avenue shall be and the same is hereby re-established as follows, to-wit:

BEGINNING on the westerly 9.0 foot curb line of Heinz Street at the intersection of the northerly line of Saw Mill Way produced at an elevation of 30.85 feet thence falling at the rate of 0.64% for the distance of 129.6 feet to the northerly curb line of River Avenue at an elevation of 30.02 feet, all elevations given in this Ordinance are from precise level datum.

Section 2. That any Ordinance or part of Ordinance conflicting with the provisions of this Ordinance be and the same is hereby repealed, so far as the same affects this Ordinance.

Passed in Council July 20, 1928.
Approved July 24, 1928.
CHARLES H. KLINE, Mayor.
Recorded in O. B. Vol. 40, page 254.

NO. 450.

AN ORDINANCE — Fixing the width and position of the roadway and sidewalks and establishing and re-establishing the grade of Elba street, from Francis street to Junilla street and providing for sloping, parking, construction of retaining walls and steps.

Section 1. Be it ordained and enacted by the City of Pittsburgh in Council assembled, and it is hereby ordained and enacted by the authority of the same. That the width and position of the roadway and sidewalks and the grade of the northerly curb line of Elba street, from Francis street to Junilla street be and the same are hereby fixed and established and re-established as follows, to-wit:

The roadway shall have a uniform width of 22.0 feet. The southerly line of which shall be parallel to and at a perpendicular distance of 9.0 feet northwardly from the southerly line of the street.

The northerly and southerly sidewalks shall each have a uniform width of 9.0 feet and shall lie along and be parallel to the roadway as above described.

The remaining portion of the street lying without the lines of the roadway and sidewalks as above described shall be used for sloping, parking, construction of retaining walls and steps.

The grade of the northerly curb line shall begin on the westerly curb line of Francis street at an elevation of 303.0 feet (curb as set); thence rising at the rate of 1.92% for the distance of 50.0 feet to a point of curve to an elevation of 303.96 feet; thence by a concave parabolic curve for the distance of 100.0 feet to a point of tangent to an elevation of 310.43 feet; thence rising at the rate of 11% for the distance of 152.98 feet to the easterly line of Watt street to an elevation of 320.56 feet; thence rising at the rate of 5% for the distance of 9.0 feet to the easterly curb line of Watt street to an elevation of 321.01 feet; thence level for the distance of 22.0 feet to the westerly curb line of Watt street; thence rising at the rate of 5% for the distance of 251.44 feet to a point of curve to an elevation of 343.58 feet; thence by a convex parabolic curve for the distance of 100.0 feet to a point of tangent to an elevation of 344.83 feet; thence falling at the rate of 2.5% for the distance of 207.69 feet to the easterly curb line of Junilla street to an elevation of 339.64 feet.

Section 2. That any Ordinance or part of Ordinance conflicting with the provisions of this Ordinance be and the same is hereby repealed, so far as the same affects this Ordinance.

Passed in Council July 20, 1928.
Approved July 24, 1928.
CHARLES H. KLINE, Mayor.
Recorded in O. B. Vol. 40, page 249.

NO. 461.

AN ORDINANCE — Authorizing and directing the construction of a Public Sewer in the west sidewalk of Portman Avenue, from a point opposite Hewitt Street, to the existing sewer on Richards Street, and providing for the letting of a contract therefor, And providing that the costs, damages and expenses of the same be assessed against and collected from property specially benefited thereby.

Section 1. Be it ordained and enacted by the City of Pittsburgh, in Council assembled, and it is hereby ordained and enacted by the authority of the same. That a Public Sewer be constructed on the west sidewalk of Portman Avenue, from a point opposite Hewitt Street; to the existing sewer on Richards Street.

Commencing on the west sidewalk of Portman Avenue at a point opposite Hewitt Street; thence southwardly along the west sidewalk of Portman Avenue to the existing sewer on Richards Street. Said sewer to be terra cotta pipe and 12" in diameter.

Section 2. The Mayor and the Director of the Department of Public Works are hereby authorized and directed to advertise, in accordance with the Acts of Assembly of the Commonwealth of Pennsylvania, and the ordinances of the said City of Pittsburgh relating thereto and regulating the same, for proposals for the construction of a Public Sewer as provided in Section 1 of this Ordinance; the contract or contracts therefor to be let in the manner directed by the said Acts of Assembly and Ordinances; and the contract price or contract prices not to exceed the total sum of Two Thousand Two Hundred ($2,200.00) Dollars, which is the estimate of the whole cost as furnished by the Department of Public Works.

Section 3. The costs, damages and expenses of the same shall be assessed against and collected from properties specially benefited thereby, in accordance with the provisions of the Acts of Assembly of the Commonwealth of Pennsylvania relating thereto and regulating the same.

Section 4. That any Ordinance or part of Ordinance conflicting with the provisions of this Ordinance be and the same is hereby repealed, so far as the same affects this Ordinance.

Passed in Council July 20, 1928.
Approved July 24, 1928.
CHARLES H. KLINE, Mayor.
Recorded in O. B. Vol. 40, page 258.

NO. 465.

AN ORDINANCE—Providing for the purchase of Two Hundred (200) Chairs (more or less) for the Bureau of Fire, Department of Public Safety, and providing for the payment thereof:

Section 1. Be it ordained and enacted by the City of Pittsburgh, in Council assembled, and it is hereby ordained and enacted by the authority of the same, That the Mayor and the Director of the Department of Supplies shall be and they are hereby authorized, empowered and directed to advertise for proposals and to award a contract or contracts to the lowest responsible bidder or bidders for the furnishing of Two Hundred (200) Chairs (more or less) for the Bureau of Fire, Department of Public Safety, at a cost not to exceed the sum of Fifteen Hundred ($1,500.00) Dollars, in accordance with an Act of Assembly entitled, "An Act for the government of cities of the second class," approved the 7th day of March, A. D. 1901, and the various supplements and amendments thereto and the ordinances of City Council in such cases made and provided, same to be chargeable to and payable from Code Account No. 1454, Repair Schedule.

Section 2. That any Ordinance or part of Ordinance conflicting with the provisions of this Ordinance be and the same is hereby repealed, so far as the same affects this Ordinance.

Passed in Council July 20, 1928.
Approved July 24, 1928.
CHARLES H. KLINE, Mayor.
Recorded in O. B., Vol. 40, page 263.

NO. 442.

AN ORDINANCE—Granting unto the Mine Safety Appliance Company, its successors and assigns, the right to construct, maintain and use a reinforced concrete shipping platform over and along the western sidewalk of Thomas Boulevard, located between North Braddock Avenue and the former location of Richland Street, now vacated, 14th Ward, Pittsburgh, Pa.

Section 1. Be it ordained and enacted by the City of Pittsburgh, in Council assembled, and it is hereby ordained and enacted by the authority of the same. That The Mine Safety Appliance Company, its successors and assigns be and they are hereby given the right and authority at its own cost and expense to construct, maintain and use a reinforced concrete shipping platform over and along the western sidewalk of Thomas Boulevard, 16 feet wide and 3 feet 6 inches high, located 40 feet from the Northwest corner of Braddock Avenue, thence parallelling the Western building line of said Company for an approximate distance of 120 feet for the purpose of increasing the loading facilities of merchandise, etc., for the Mine Safety Appliance Company.

The said platform shall be constructed in accordance with the provisions of this Ordinance and in accordance with the plan hereto attached and identified as Accession No. B-332, Folder "B," in the files of the Division of Public Utilities, Bureau of Highways and Sewers, Department of Public Works, entitled, "Plan of proposed reinforced concrete shipping platform over and along Thomas Boulevard for the Mine Safety Appliance Company, 14th Ward, Pittsburgh, Pa.

Section 2. The said company, prior to beginning the construction of said shipping platform, shall submit to the Director of the Department of Public Works of the said City a complete set of plans in triplicate showing the location and all details of construction of the said shipping platform and said plans and the construction of said shipping platform shall be subject to the approval and supervision of the said Director.

Section 3. The rights and privileges herein granted shall be subject and subordinate to the rights of the City of Pittsburgh and its powers over City streets, and to the ordinances of the City of Pittsburgh relating thereto, and to the provisions of any general ordinance which may hereafter be passed relating to the construction, maintenance and use of said shipping platform on City streets and compensation for same.

Section 4. The said grantee shall bear the full cost and expense of the repaving and repair of the street pavement damaged, repair of sewers, water lines and other surface and sub-surface structures which may be in any way damaged or disturbed by reason of the construction, maintenance and use of the said shipping platform. All of the said work, including the repaving of the street damaged, shall be done in the manner and at such times as the Director may order, and shall be subject to his approval and supervision.

Section 5. The rights and privileges granted by this Ordinance are granted upon the express condition that the City of Pittsburgh without liability reserves the right to cause the removal of said platform upon giving six (6) months' notice through the proper officers pursuant to resolution or ordinance of Council to the said Mine Safety Appliance Company, its successors and assigns to that effect, and that the said grantee, when so notified, shall at the expiration of said six months forthwith, remove the said platform and replace the street to its original condition, at its own cost and expense.

Section 6. The said grantee shall assume any liability of the City of Pittsburgh for damages to persons or property, including the street and sub-surface structures therein, by reason of the construction, maintenance and use of the said platform and it is a condition of this grant that the City of Pittsburgh assumes no liability to either persons or property on account of this grant.

Section 7. The foregoing rights and privileges are granted subject to the following condition, to-wit: This Ordinance shall become null and void, unless within thirty (30) days after the passage and approval of this Ordinance, the Mine Safety Appliance Company shall file with the City Controller its certificate of acceptance of this ordinance, said certificate of acceptance to be executed by the President and Secretary of the Company with its corporate seal attached.

Section 8. That any Ordinance or part of Ordinance conflicting with the provisions of this Ordinance be and the same is hereby repealed, so far as the same affects this Ordinance.

Passed in Council July 20, 1928.
Approved July 24, 1928.
CHARLES H. KLINE, Mayor.
Recorded in O. B. Vol. 40, page 262.

NO. 466.

AN ORDINANCE—Providing for the letting of a contract or contracts for the purchase of Three (3) Motor Driven High Pressure Pumpers for the Bureau of Fire and providing for the payment thereof:—

Section 1 Be it ordained and enacted by the City of Pittsburgh, in Council assembled, and it is hereby ordained and enacted by the authority of the same, That the Mayor and the Director of the Department of Supplies shall be and they are hereby authorized, empowered and directed to advertise for proposals and to award a contract or contracts to the lowest responsible bidder or bidders for the furnishing of Three (3) Motor Driven High Pressure Pumpers for the Department of Public Safety, Bureau of Fire, at a cost not to exceed the sum of Forty-Four Thousand ($44,000.00) Dollars, in accordance with an Act of Assembly entitled, "An Act for the government of cities of the second class," approved the 7th day of March, A. D. 1901, and the various supplements and amendments thereto and the ordinances of City Council in such cases made and provided, same to be chargeable to and payable from Bond Fund No. 283.

Section 2. That any Ordinance or part of Ordinance conflicting with the provisions of this Ordinance be and the same is hereby repealed, so far as the same affects this Ordinance.

Passed in Council July 20, 1928.
Approved July 24, 1928.
CHARLES H. KLINE, Mayor.
Recorded in O. B. Vol. 40, page 264.

NO. 444.

AN ORDINANCE—Accepting the dedication of certain properties in the Fourth Ward of the City of Pittsburgh, for public use for highway purposes for the widening of Bellefield Street; and fixing the width and position of the sidewalks and roadway.

Whereas—The University of Pittsburgh; the Mellon Institute of Industrial Research; the Central Young Men and Women's Hebrew Association and The Board of Public Education of the School District of Pittsburgh, all being Pennsylvania corporations, have executed and delivered to the City of Pittsburgh their certain deed of dedication bearing date of July 5, 1928, now on file in the office of the Bureau of Engineering of said City, wherein they have conveyed said ground to said City for public street or public highway purposes and have released said City from any liability for damages for or by reason of the physical grading of said public highway.

Section 1. Be it ordained and enacted by the City of Pittsburgh, in Council assembled, and it is hereby ordained and enacted by the authority of the same. That said Deed of Dedication be and the same is hereby accepted and said Bureau of Engineering is hereby authorized and directed to place the same on record in the office of the Recorder of Deeds in and for the County of Allegheny.

Section 2. The ground as aforesaid conveyed to said City for public highway purposes shall be and the same is hereby appropriated and opened as a public highway in accordance with the terms of said Deed of Dedication for the widening of Bellefield Street, the same being bounded and described as follows:

Parcel "A." All that certain parcel of ground being a strip of ground fronting on the westerly side of Bellefield Street, as now opened to a width of 60.0 feet, and extending westwardly 23.0 feet, preserving said uniform width of 23.0 feet between Forbes Street and Fifth Avenue.

Parcel "B." All that certain parcel of ground being a strip of ground fronting on the easterly side of Bellefield Street, as now opened to a width of 60.0 feet, and extending eastwardly 6.0 feet, preserving said uniform width of 6.0 feet from Forbes Street to a point 56.0 feet north of the north line of Filmore Strt and from a point 95.0 feet north of the north line of Filmore Street to Fifth Avenue.

Section 3. The westerly sidewalk shall have a uniform width of 29 feet and shall lie along and parallel the westerly line of the street. The roadway shall have a uniform width of 56 feet and shall occupy that portion of the street adjacent to the above described westerly sidewalk. The easterly sidewalk shall have a variable width and occupy that portion of the street lying between the roadway and the easterly line of the street.

Section 4. The Department of Public Works is hereby authorized and directed to enter upon, take possession of and appropriate the said described ground for a public highway in conformity with the provisions of this Ordinance.

Section 5. That any Ordinance or part of Ordinance conflicting with the provisions of this Ordinance be and the same is hereby repealed, so far as the same affects this Ordinance.

Passed in Council July 20, 1928.
Approved July 24, 1928.
CHARLES H. KLINE, Mayor.
Recorded in O. B. Vol. 40, page 244.

NO. 451.

AN ORDINANCE—Fixing the width and position of the roadway and sidewalks, establishing the grade of Orbin Street, from the westerly property line of The Peoples Savings Bank Plan of Lots to the easterly property line of the Love, Oliver and Hagan Plan of Lots and providing for sloping, parking, construction of retaining walls and steps.

Section 1. Be it ordained and enacted by the City of Pittsburgh, in Council assembled, and it is hereby ordained and enacted by the authority of the same. That the width and position of the roadway and sidewalks and the grade of the southerly curb line of Orbin Street, from the westerly property line of The Peoples Savings Bank Plan of Lots to the easterly property line of the Love, Oliver and Hagan Plan of Lots be and the same are hereby fixed and established as follows, to-wit:—

THE ROADWAY shall have a uniform width of 22.0 feet, each side being distant 14.0 feet from its respective street line.

THE SIDEWALKS shall have a uniform width of 7.0 feet along the lines of the roadway as above described.

THE REMAINING portions of the street lying without the lines of the roadway and sidewalks as above described shall be used for slopes, parking, construction of retaining walls and steps.

THE GRADE of the southerly curb line shall begin at the easterly curb line of Galion Avenue at an elevation of 462.59 feet thence by a concave parabolic curve for a distance of 18.0 feet to a point of tangent to an elevation of 463.58 feet; thence rising at a rate of 11% for a distance of 133.5 feet to the westerly line of Raeburn Way to an elevation of 478.27 feet; thence rising at a rate of 6% for a distance of 15.0 feet to the easterly line of Raeburn Way to an elevation of 479.17 feet; thence rising at a rate of 13.10% for a distance of 133.5 feet to a point of curve to an elevation of 496.05 feet; thence by a convex parabolic curve for a distance of 18.0 feet to the westerly curb line of Berwin Avenue to an elevation of 497.76 feet; thence level for a distance of 22.0 feet to the easterly curb line of Berwin Avenue; thence rising at a rate of 7% for a distance of 9.0 feet to the easterly line of Berwin Avenue to an elevation of 498.39 feet; thence rising at a rate of 10% for a distance of 151.0 feet to a point of curve to an elevation of 513.49 feet; thence by a convex parabolic curve for a distance of 200.0 feet to a point of tangent to an elevation of 507.49 feet; thence falling at the rate of 16% for a distance of 296.76 feet to a point to an elevation of 460.0 feet; thence falling at the rate of 10.56% for a distance of 119.0 feet to the westerly line of Metz Way to an elevation of 457.94 feet.

Section 2. That any Ordinance or part of Ordinance conflicting with the provisions of this Ordinance be and the same is hereby repealed, so

Official—Pittsburgh 111

NO. 433.

AN ORDINANCE — Authorizing the Mayor and the Director of the Department of Public Works, for and in behalf of the City of Pittsburgh, to enter into an Agreement with the H. J. Heinz Company, a corporation of the State of Pennsylvania, relating to the grading, paving and curbing of River Avenue at the grade to be established thereon, from a point 117 feet westwardly from the west line of Heinz Street to the west line of United Way, and the dedication of certain strips of land for the widening of Heinz Street by the H. J. Heinz Company, and the change of grade of Heinz Street at its intersection with River Avenue, in the Twenty-third Ward, City of Pittsburgh, and providing for a waiver of damages on the part of H. J. Heinz Company for all damages growing out of and occasioned by the change of grade of said streets.

Section 1. Be it ordained and enacted by the City of Pittsburgh, in Council assembled, and it is hereby ordained and enacted by the authority of the same. That the Mayor and Director of the Department of Public Works are hereby authorized, for and in behalf of the City of Pittsburgh, to enter into an Agreement with the H. J. Heinz Company, a corporation of the State of Pennsylvania, relating to the grading, paving and curbing of River Avenue at the grade to be established thereon, from a point 117 feet westwardly from the west line of Heinz Street to the west line of United Way, and the dedication of certain strips of land for the widening of Heinz Street by the H. J. Heinz Company, and the change of grade of Heinz Street at its intersection with River Avenue in the Twenty-third Ward, City of Pittsburgh, and providing for a waiver of damages on the part of the H. J. Heinz Company for all damages growing out of and occasioned by the change of grade of said streets, in the manner and form following:

THIS AGREEMENT.

MADE and entered into this..... day of..... 1928, by and between the City of Pittsburgh, a municipal corporation, hereinafter called the "City," party of the first part.

AND

H. J. HEINZ COMPANY, a corporation of the State of Pennsylvania, domiciled in the City of Pittsburgh, County of Allegheny and State of Pennsylvania, hereinafter called "Heinz Company," party of the second part.

WITNESSETH: For and in consideration of the said City of Pittsburgh passing the necessary ordinance or ordinances, and proceeding with the physical work of grading, paving and curbing of River Avenue from Heinz Street to United Way and reimproving of River Avenue from Heinz Street a distance of approximately 117 feet westwardly from the west line of Heinz Street, and increasing the width of the roadway of Heinz Street from Progress Street to South Canal Street from a Twenty-Four (24) foot roadway to a Thirty (30) foot roadway, and from River Avenue to Progress Street from a Twenty-Two (22) foot roadway to a Thirty (30) foot roadway, with sidewalks of Nine (9) feet in width on either side of the same, at such time as the said Heinz Company shall physically vacate the portions of Heinz Street hereinafter dedicated by it, and in consideration of the said City's faithful performance of the covenants hereinbefore mentioned, the said H. J. Heinz Company agrees to dedicate, for street purposes, to the City of Pittsburgh certain strips of land as follows:

(a) A strip of land seven feet in width situate on the westerly side of Heinz Street, and running from Rever Avenue to Saw Mill Way, which property shall be vested in the City for street purposes at the time of the remodeling of the building now erected upon said property or the removal of the said buildings.

(b) A strip of land seven feet in width on the westerly side of Heinz Street, running from Saw Mill Way to Progress Street.

(c) A strip of land six feet in width situate on the westerly side of Heinz Street, and running from Progress Street to South Canal Street.

(d) A strip of land situate on the easterly side of Heinz Street, one foot in width, running from River Avenue to Progress Street.

It is further agreed that the said H. J. Heinz Company is to pay the total cost and expenses occasioned by and growing out of the improvement of Heinz Street from Progress Street to South Canal Street, all of which work is to be completed within a period of Three (3) years from the date hereof, under the direction and supervision of the Director of the Department of Public Works of the City of Pittsburgh, and in accordance with plans and specifications approved by the Director of the Department of Public Works of the City of Pittsburgh.

The said H. J. Heinz Company also agrees to release, remise, quitclaim and discharge the City of Pittsburgh from any and all claims for damages which might or could arise from the improving of the said River Avenue at the grade to be established thereon, and agrees to save the City of Pittsburgh harmless from any and all claims, damages and demands which the Baltimore and Ohio Railroad Company, the Western Electric Company and any abutting property owners might and could have occasioned by or growing out of the said improvements as herein set forth.

This Agreement being made pursuant to Ordinance No..... of the City of Pittsburgh, approved..... and recorded in Ordinance Book Volume....., Page.....

This Agreement is executed on the part of the H. J. Heinz Company, a corporation, party of the second part hereto, pursuant to a Resolution of its Board of Directors, duly adopted.....

IN WITNESS WHEREOF, the parties hereto have hereunto affixed their corporate seals, duly attested by their proper officers the day and year first above written.

CITY OF PITTSBURGH.

Attest: .....

..... By.....
Mayor's Secretary. Mayor.

..... By.....
Chief Clerk. Director,
Department of Public Works.

H. J. HEINZ COMPANY.

Attest: By.....
..... President.
Secretary.

Approved as to form:

.....
CITY SOLICITOR.

Section 2. That any Ordinance or part of Ordinance conflicting with the provisions of this Ordinance be and the same is hereby repealed, so far as the same affects this Ordinance.

Passed in Council July 20, 1928.
Approved July 24, 1928.
CHARLES H. KLINE, Mayor.
Recorded in O. B. Vol. 40, page 233.

NO. 436.

AN ORDINANCE—Creating Five (5) additional positions in the Bureau of Recreation, Department of Public Works, and providing for the payment of the salaries thereof.

Section 1. Be it ordained and enacted by the City of Pittsburgh, in Council assembled, and it is hereby ordained and enacted by the authority of the same. That from and after the passage and approval of this Ordinance, there shall be and are hereby created in the Bureau of Recreation, Department of Public Works, Five (5) additional positions, payable as follows:

4 Recreation Assistants (Female) 216 days (54 days each) $4.00 per day, payable from Code Account No. 1925-A, Wages Temporary Employes.

1 Swimming Guard 100 days, $4.00 per day, payable from Code Account No. 1916-A, Wages Temporary Employes.

Section 2. That any Ordinance or part of Ordinance conflicting with the provisions of this Ordinance, be and the same is hereby repealed, so far as the same affects this Ordinance.

Passed in Council July 20, 1928.
Approved July 24, 1928.
CHARLES H. KLINE, Mayor.
Recorded in O. B., Vol. 40, page 231.

NO. 451.

AN ORDINANCE—Amending Salary and Wage Ordinance by creating the position of Carpenter in Frick Park, Bureau of Parks, Department of Public Works.

Section 1. Be it ordained and enacted by the City of Pittsburgh, in Council assembled, and it is hereby ordained and enacted by the authority of the same. That the position of Carpenter is established as follows, to-wit:—

One Carpenter .... C. U. W., per day.

Section 2. That any Ordinance or part of Ordinance conflicting with the provisions of this Ordinance be and the same is hereby repealed, so far as the same affects this Ordinance.

Passed in Council July 20, 1928.
Approved July 24, 1928.
CHARLES H. KLINE, Mayor.
Recorded in O. B. Vol. 40, page 233.

Official—Pittsburgh 111

part of Ordinance conflicting with the provisions of this Ordinance, be and the same is hereby repealed, so far as the same affects this Ordinance.

Passed in Council July 20, 1928.
Approved July 24, 1928.
CHARLES H. KLINE, Mayor.
Recorded in O. B., Vol. 40, page 231.

NO. 452.

AN ORDINANCE—Establishing the opening grades on Casement Street, Evandale Road and Plough Street as laid out and proposed to be dedicated as legally opened highways by George E. Evans and Thomas T. Newhams in a plan of lots of their property in the 27th Ward of the City of Pittsburgh, named "Garden Square Addition."

Section 1. Be it ordained and enacted by the City of Pittsburgh, in Council assembled, and it is hereby ordained and enacted by the authority of the same. That upon the approval of a certain plan of lots named "Garden Square Addition" proposed to be laid out by George E. Evans and Thomas T. Newhams, of their property in the 27th Ward of the City of Pittsburgh, the grade to which Casement Street, Evandale Road and Plough Street as shown thereon, shall be accepted as public highways of the said City, shall be as hereinafter set forth:

CASEMENT STEET.

THE GRADE of the southern curb line shall begin at the easterly curb line of Plough Street at an elevation of 198.99 feet; thence falling at a rate of 1% for a distance of 105.70 feet to the westerly boundary line of the Bakewell and Gwinner Plan to an elevation of 197.93 feet.

EVANDALE ROAD.

THE GRADE of the southerly curb line shall begin at the easterly curb line of Plough Street at an elevation of 201.41 feet; thence rising at a rate of 1% for a distance of 225.79 feet to a point of curve to an elevation of 203.67 feet; thence by a convex parabolic curve for a distance of 40.0 feet to a point of tangent to an elevation of 203.64 feet; thence falling at a rate of 1.08% for a distance of 225.79 feet to the westerly curb line of Mullins Street to an elevation of 201.21 feet.

PLOUGH STREET.

THE GRADE of the easterly curb line shall begin at the northerly curb line of Dickson Street at an elevation of 200.66 feet; thence rising at a rate of 1% for a distance of 106.73 feet to a point of curve to an elevation of 201.73 feet; thence by a convex parabolic curve for a distance of 51.72 feet to the southerly curb line of Evandale Road to an elevation of 201.41 feet; thence falling at a rate of 2.26% for a distance of 106.73 feet to the southerly curb line of Casement Street to an elevation of 198.99 feet; thence falling for a distance of 22.66 feet to the northerly curb line of Casement Street to an elevation of 198.97 feet; thence falling at the rate of 2.26% for a distance of 29.16 feet to the northerly boundary line of the Garden Square Addition Plan to an elevation of 198.31 feet.

Section 2. That any Ordinance or part of Ordinance conflicting with the provisions of this ordinance be and the same is hereby repealed, so far as the same affects this Ordinance.

Passed in Council July 20, 1928.
Approved July 24, 1928.
CHARLES H. KLINE, Mayor.
Recorded in O. B., Vol. 40, page 251.

NO. 456.

AN ORDINANCE — Establishing the grade of Plainview Avenue, from Brookline Boulevard to Jillson Avenue.

Section 1. Be it ordained and enacted by the City of Pittsburgh, in Council assembled, and it is hereby ordained and enacted by the authority of the same. That the grade of the southerly curb line of Plainview Avenue from Brookline Boulevard to Jillson Avenue be and the same is hereby established as follows, to-wit:—

BEGINNING at the westerly curb line of Brookline Boulevard at an elevation of 465.84 feet (curb as set); thence falling at a rate of 6% for a distance of 98.26 feet to a point of curve to an elevation of 459.94 feet; thence by a concave parabolic curve for a distance of 40.0 feet to a point of tangent to an elevation of 458.54 feet; thence falling at a rate of 1% for a distance of 283.46 feet to the easterly curb line of Jillson Avenue to an elevation of 455.71 feet.

Section 2. That any Ordinance or part of Ordinance conflicting with the provisions of this Ordinance be and the same is hereby repealed, so far as the same affects this Ordinance.

Passed in Council July 20, 1928.
Approved July 24, 1928.
CHARLES H. KLINE, Mayor.
Recorded in O. B., Vol. 40, page 284.

NO. 458.

AN ORDINANCE — Establishing the grade of Rohm Way, from Piermont Street to Piado Way.

Section 1. Be it ordained and enacted by the City of Pittsburgh, in Council assembled, and it is hereby ordained and enacted by the authority of the same. That the grade of the westerly line of Rohm Way, from Piermont Street to Piado Way, shall be and the same is hereby established as follows, to-wit:—

BEGINNING at a point on the northerly curb line of Piermont Street at an elevation of 389.48 feet; thence rising at the rate of 3.5% for a distance of 49.70 feet to a point of curve to an elevation of 391.23 feet; thence by a concave parabolic curve for a distance of 180.0 feet to a point of tangent to an elevation of 400.50 feet; thence rising at the rate of 6.5% for a distance of 272.13 feet to a point of curve to an elevation of 419.0 feet; thence by a convex parabolic curve for a distance of 134.0 feet to a point of tangent on the southerly line of Piado Way at an elevation of 426.23 feet.

Section 2. That any Ordinance or part of Ordinance conflicting with the provisions of this Ordinance be and the same is hereby repealed, so far as the same affects this Ordinance.

Passed in Council July 20, 1928.
Approved July 24, 1928.
CHARLES H. KLINE, Mayor.
Recorded in O. B., Vol. 40, page 255.

NO. 434.

AN ORDINANCE—Annexing a portion of Ross Township, Allegheny County, Pennsylvania, to the City of Pittsburgh.

WHEREAS—Three-fifths and more of the taxables of all that certain portion of Ross Township hereinafter described have presented a petition, accompanied by a plot, to Council of the City of Pittsburgh praying that that portion of Ross Township hereinafter described may be annexed to the City of Pittsburgh, the said petition and plot being on file in the office of the City Clerk; and,

WHEREAS—The City of Pittsburgh is desirous of annexing the same to the said City of Pittsburgh; Therefore,

Section 1. Be it ordained and enacted by the City of Pittsburgh, in Council assembled, and it is hereby ordained and enacted by the authority of the same. That all that certain portion of Ross Township, in the County of Allegheny and Commonwealth of Pennsylvania, contiguous to the City of Pittsburgh, hereinafter bounded and described, be and the same is hereby annexed to the City of Pittsburgh and subject to its jurisdiction and government. Said portion of Ross Township so annexed to said City of Pittsburgh is more specifically bounded and described as follows, to-wit:—

BEGINNING in the center line of Ivory Avenue where it joins with Rodenbaugh Avenue at the City Line; thence northwardly along the center line of Rodenbaugh Avenue to the center line of Taylor Avenue; thence eastwardly along the center line of Taylor Avenue to the center line of Cleveland Avenue; thence southeastwardly along the center line of Cleveland Avenue to the center line of Morrison Avenue; thence southwestwardly along the center line of Morrison Avenue to the center line of Ivory Avenue at the City Line; thence westwardly along the center line of Ivory Avenue to the center line of Rodenbaugh Avenue, at the place of beginning.

Section 2. That any Ordinance or part of Ordinance conflicting with the provisions of this Ordinance, be and the same is hereby repealed, so far as the same affects this Ordinance.

Passed in Council July 20, 1928.
Approved July 24, 1928.
CHARLES H. KLINE, Mayor.
Recorded in O. B., Vol. 40, page 235.

MENTION THE SUN-TELEGRAPH WHEN ANSWERING ADVERTISEMENTS.

Merely Margy, An Awfully Sweet Girl -:- Story by Lloyd Mayer -:- By John Held, Jr.

ARAB' THIS IS THE MOST WONDERFUL SUMMER THAT I HAVE EVER HAD'
SWIMMING. TENNIS. GOLF. RIDING: YACHTING. MOTORING. ALL THE LIVELONG DAY-
PARTIES EVERY NIGHT DANCING UNTIL SUN-UP -
OH' I'M HAVING A MARVELOUS REST'
YEA ?
John Held Jr.

"My dear, I'm all-of-a-PURL-and-GURGLE, no less! I mean I'm ACtually WHIFFLing and BURBling with JOY because I mean EV'rything is SIMply SWISS at this point, my dear, because I've never in my entire young LIFE had such a saLUBrious SUMmer, do you know what I mean? GOSH, it's divine, my dear, because I feel SIMply MARvelous and full of VITamines and red CORpuscles and things because I mean I've been AVidly EXercising and Mother says she's NEVer in her LIFE seen anybody EAT so much, my dear, but I mean my APpetite is ACtually out of conTROL, do you know what I mean? Well, ANYways, my dear, I NEARly had hysTERics the other day because I was sort of SITting about VAGUEly with Arab, who's STICKing to me like a piece of ORphan CHEWing gum at this point, my dear, and I mean we were disCUSsing the situAtion and all, my dear, and I was TELLing him I'd NEVer had such a seRAPHic Summer and all, my dear, whereupon the odd soul looked THORoughly luGUBrious and as if about to BURST into TEARS or something—can you BEAR it, my dear? And when I asSURED him of the treMENdous WHIRL I was having what with PARties ev'ry NIGHT and SWIMming and TENnis and GOLF and RIding and YACHTing and all, my dear, and ADded that I was having a simply MARvelous REST, my dear, he just said 'YEAH?' in the most SKEPtical kind of a way, my dear. I mean I HONestly think he's just SOUR or something because there are a FEW things in the list I can inDULGE in without HIM, my dear—I mean I ACtually DO!"

(Copyright, 1928, King Features Syndicate, Inc.)

BARNEY GOOGLE AND SPARK PLUG - - - - - - - - - - - - It's Teething Time Again

I'M TIRED OF HAVING YOU GUYS COME AROUND HERE EVERY DAY TELLING ME THAT HORSEFACE KLOTZ IS GOING TO CROAK ME! IF THAT BIRD IS LOOKING FOR TROUBLE TELL HIM TO DANCE IN ANYTIME AND I'LL POP HIM LIKE HE WAS A NICKEL BALLOON =
DON'T BE TOO CHESTY, BARNEY - YOU BETTER GET YOURSELF IN SHAPE BEFORE YOU TACKLE HIM =
JOE'S RIGHT - I'M GONNA GET MYSELF IN THE PINK RIGHT NOW - LOOKOUT "HORSEFACE - HERE I COME!
© 1928, by King Features Syndicate, Inc. Great Britain rights reserved
WAM
SWISH
FALSE TEETH
DEBECK 7-30
WAIT TILL BARNEY GETS HIS FIRST PEEP AT HORSEFACE KLOTZ OH, PAPA!

THE NEBBS - The Sacrifice

YOU CAN'T LAY MRS. SNOOKS' DESIRE TO PROSECUTE MISS BLACK (FOR STEALING HER RINGS) TO HER HARD HEARTEDNESS, BECAUSE WITHOUT PROSECUTING MISS BLACK, HOW WOULD SHE GET HERSELF PUBLICITY?
I AIN'T ARRESTED NO WOMAN YET AND I AIN'T GOT NO PLEASURE IN THE IDEA.
MRS SNOOKS, THERE'S A TERRIBLE MISTAKE SOMEPLACE. I DIDN'T STEAL YOUR RINGS - YOU DON'T WANT TO DISGRACE AN INNOCENT GIRL?
I GUESS THERE IS A TERRIBLE MISTAKE AND IT LOOKS LIKE YOU MADE IT = THE MISTAKE STARTED WHEN WE FOUND THE RINGS IN YOUR LOCKER
I'M HERE TO DO MY DUTY BUT I AIN'T GOT NO APPETITE FOR THROWIN' A GIRL IN JAIL.
MRS SNOOKS, JUST SUPPOSE THIS GIRL DID TAKE YOUR JEWELS. YOU GOT THEM BACK - YOU'RE A WOMAN WHO IS BLESSED WITH EVERYTHING - YOU CAN AFFORD TO BE FORGIVING!
MRS SNOOKS THIS YOUNG LADY DID NOT STEAL YOUR RINGS - THEY WERE NOT STOLEN IN THE DINING ROOM - THEY WERE STOLEN WHEN YOU LEFT YOUR PURSE ON THE DESK WHILE YOU TELEPHONED YOUR ROOM BEFORE GOING INTO THE DINING ROOM - I STOLE YOUR JEWELS!
I KNOWED IT WAS HIM ALL THE TIME - THEY AIN'T NO USE BEING A POLICEMAN WHEN THIEVES HOLLER THEIR BUSINESS TO EVERYBODY
WHAT A SACRIFICE FOR FLINT TO MAKE, AFTER ALL HIS EFFORTS TO GO STRAIGHT - BUT HE IS OF THE IMPRESSION THAT HIS DAUGHTER INHERITED THIS TRAIT FROM HIM AND THAT IT IS HIS DUTY TO SHOULDER THE RESPONSIBILITY
7-30
(Copyright, 1928, by The Bell Syndicate, Inc.) Trade Mark Reg. U. S. Pat. Office
W. A. CARLSON

ELLA CINDERS - On Second Thought

Ella has just learned that Mr. Cummings is an aristocrat and a millionaire — the man she turned down because he had no sense of humor!
Reg. U. S. Pat. Off. Copyright 1928, by Metropolitan Newspaper Service
HE OFFERED ME HIS HAND, AND I BOOTED IT! THAT'S ABOUT AS CLOSE AS I'LL EVER GET TO BEING A MILLIONAIRESS! I CAN SAFELY LAY CLAIM TO OWNING THE MOST EXPENSIVE BONE IN THE WORLD — MY FUNNY-BONE!
I STILL BELIEVE I WAS RIGHT! I CAN LIVE WITHOUT MONEY, BUT NOT WITHOUT LAUGHS! GOLD CAN'T BUY GIGGLES — A GOOD LAUGH IS WORTH MORE THAN NEW HAIR TO A BALD BARBER! I COULDN'T MARRY A MAN WHO THINKS CRACKING A JOKE IS AS BAD AS CRACKING A SAFE!
7-30

DUMB DORA - Dora Changed His Mind

WHERE'S BRADLEY, ROD?
I FIGURED IF HE TOOK BABE DEVERE OUT ON A DATE HE MIGHT BE ABLE TO TALK HER OUT OF THIS SUIT AGAINST ME.. I GAVE HIM TWO TICKETS TO TAKE HER TO A MUSICAL COMEDY
I'M SURPRISED AT ROD DOING THAT.. HE KNOWS BRAD AND I ARE PRACTICALLY ENGAGED
SAY - I THOUGHT YOU WERE AT THE THEATRE WITH MY LAWYER
I'VE BEEN WAITING HERE FOR HIM TWO HOURS.. BELIEVE ME, I'M MAD BUT I'LL GET MY REVENGE WHEN THE TRIAL COMES UP
I JUST COULDN'T BEAR THE THOUGHT OF YOU GOING OUT WITH THAT DIZZY BLONDE
IT'S MUCH NICER WITH YOU, DEAR
SHE AIN'T SO DUMB
© 1928, by Newspaper Feature Service, Inc. Great Britain rights reserved
1-30
ERIC YOUNG

A Complete Novel Every Sunday—by World Famous Authors in The Pittsburgh Sun-Telegraph

BRINGING UP FATHER — A Disappointment

NOW THAT MAGGIE WON'T BE HOME-I'LL GO TO DINTY'S AN' FILL UP ON CORNED BEEF AN' CABBAGE-I FEEL JUST LIKE IT-
WHAT A DISAPPOINTMENT THIS IS-
DINTY MOORE
closed for two weeks
YES-I HAVE SOME FINE CORNED BEEF AN' CABBAGE
WELL-GIVE ME A LOT OF IT-I'M GOIN' HOME AN' DO SOME EATIN'-
FOR GOODNESS SAKE-READERS-SOME ONE TELL ME HOW TO COOK THIS CORNED BEEF AN' CABBAGE-I'VE FORGOTTEN HOW
7-30
© 1928, by Int'l Feature Service, Inc. Great Britain rights reserved.

TILLIE THE TOILER — Three Are Equal to None

THREE OF TILLIE'S BOY FRIENDS GOT INTO A FIGHT OVER WHICH ONE WAS GOING TO TAKE HER TO A DANCE LAST SATURDAY NIGHT AND LOOK WHAT HAPPENED
I'M OFF TILLIE FOR GOOD AND I DON'T MEAN PERHAPS
MAC IS GOING HOME-HIS VACATION AT CAMP PINOCHE HAS LEFT HIM A SADDER AND WISER BOY.
STANLEY JONES, ONE OF THE THREE MUSKETEERS, WHO WAS GOING TO TAKE TILLIE TO THAT DANCE, GOT AN EYE-FUL OF GLOOM
SUMMER LOVE AFFAIRS ARE THE BUNK
TED COOPER, WHO WAS ALSO DECORATED SATURDAY NIGHT IS BEGINNING TO SEE THE LIGHT
AND I THOUGHT I WAS THE BIG SHOT WITH HER
THAT WAS A DIRTY TRICK THOSE BOYS PLAYED ON ME, MA-I PROMISED ALL THREE OF THEM I'D GO TO THAT DANCE WITH THEM, AND NOT EVEN ONE TOOK ME
IT'S YOUR OWN FAULT, TILLIE-I TOLD YOU THERE'D BE TROUBLE
7-30
© 1928, by King Features Syndicate, Inc. Great Britain rights reserved.

POLLY AND HER PALS — No "Reflection" on Paw

HOW DARED YOU TELL ME I COULD SEE THE OCEAN FROM MY WINDOW, WHEN I CAN'T?
NOT SO FAST, STRANGER EVERY ROOM IN THE "RITZ-PERKINS" HAS A OCEAN VIEW!
I'LL BETCHA A DOLLAR THEY AIN'T!
YER ON, BROTHER! THAT'S A BET!
WILL YOU TELL ME HOW ANYTHING BUT A GIRAFFE KIN SEE AROUND THAT CORNER?
WE DON'T ASK THE IMPOSSIBLE OF NONE OF OUR GUESTS, NEIGHBOR!
CAST YER EYE IN THAT MIRROR, AN' PAY ME!
CLIFF STERRETT 7-30

PETTING PATTY — She May Change Her Mind

PATTY'S GONE! THIS IS TOO MUCH! -GETTING ON MY NERVES! - A FEW NIPS FROM THIS FLASK AND -
HA! - A RAID!
SILLYWILL AND COMPANY - GOOD EVENING!
TUBBY? - BRING TEDDY AND PETER AND COME TO OUR ENGAGEMENT PARTY IMMEDIATELY! -SILLIES - KEEPING ME WAITING LIKE THIS! MAYBE I WON'T MARRY ANY OF YOU!
7-30

THE BUNGLE FAMILY — Guiltless Ajax

WE HAD A BIT OF EXCITEMENT AT THE OFFICE TODAY. ANOTHER OF MRS. FLOUNDER'S RELATIVES BROKE DOWN UNDER THE STRAIN OF TRYING TO LOOK BUSY SINCE I CAME THERE, AND GAVE THE FIRM THE AIR.
MY STARS! THAT MAKES TWO OF HER RELATIVES WHO LEFT. WHAT DOES MR. FLOUNDER THINK OF IT?
HE THINKS IT'S GREAT. I WAS IN FAVOR OF GIVING THE BOYS A GOOD TALK ON INSOMNIA DURING BUSINESS HOURS, AND ASKING THEM TO STAY BUT AJAX SAID, NO, BUNGLE, LET NATURE TAKE IT'S COURSE WITH THOSE DUMBBELLS!
HM-M, HE'S EXPLAINING SOMETHING TO HIS WIFE NOW! THEY BOTH LOOK EXCITED.
AJAX, I SIMPLY CANNOT UNDERSTAND WHY TWO OF MY FOLKS, ALFRED AND PHIL, LEFT YOUR FIRM IN TWO DAYS.
SWEET, AS I'VE TRIED TO EXPLAIN AT LEAST TEN TIMES, I BEGGED THEM TO STAY BUT THEY COULDN'T GET ALONG WITH BUNGLE. I TRIED TO TALK THEM INTO STAYING BUT BUNGLE SAID A FEW THINGS TO THEM AND-
WELL, WHO'S RUNNING YOUR OFFICE, YOU OR MR. BUNGLE?
UNFORTUNATELY, MY OWN, I LET BUNGLE TALK ME INTO GIVING HIM A VERY BINDING VERBAL AGREEMENT TO GIVE HIM FULL CHARGE OF THE OFFICE SO I COULD DEVOTE ALL MY TIME TO OTHER AND BIGGER THINGS. SO YOU SEE SWEET I'M NOT TO BLAME FOR YOUR BROTHERS LEAVING.
McNaught Syndicate, Inc., N. Y.

JUST KIDS — A New Member of the Family

IN FAR OFF CHINA A NOTORIOUS BRIGAND — WANG LOO - AWAITS NEWS FROM HIS SINISTER ENVOYS WHOM HE HAS SENT TO AMERICA TO PROCURE BY FAIR MEANS OR FOUL - A JADE IMAGE FROM THE TEMPLE OF BUDDHA WHICH IS IN THE POSSESSION OF
CHEN PAI MOY - CHINESE CURIO DEALER - WHO - LEARNING OF WANG LOO'S EVIL INTENT - HAS DECIDED TO JOURNEY TO A FAR CITY TO PUT THE IDOL IN THE HANDS OF A TRUSTED KINSMAN FOR SAFE KEEPING UNTIL IT CAN BE RETURNED TO THE TEMPLE WITHOUT DANGER
© 1928, by King Features Syndicate, Inc. Great Britain rights reserved
DUE TO THE HAZARDS OF THE JOURNEY HE IS LEAVING HIS LITTLE SON - WHO IS ALL UNMINDFUL OF THE DANGER SURROUNDING HIS FATHER AND HIMSELF - WITH -
7-30
- MR. AND MRS. STEBBINS WHO HAVE KINDLY AGREED TO TAKE CARE OF HIM DURING THE ABSENCE OF HIS FATHER
WHOSE GIRL ARE YOU - SARAH?
GO 'LONG WITH YOU - JOHN
THE YOUNGER SET OF BARNESVILLE WILL NO DOUBT BE GLAD THAT THE LITTLE CHINESE BOY THEY CALL "PAT FINNEGAN" IS NOT - AS THEY THOUGHT - GOING AWAY WITH HIS FATHER
H. C. CARTER

Today's Cross-Word Puzzle

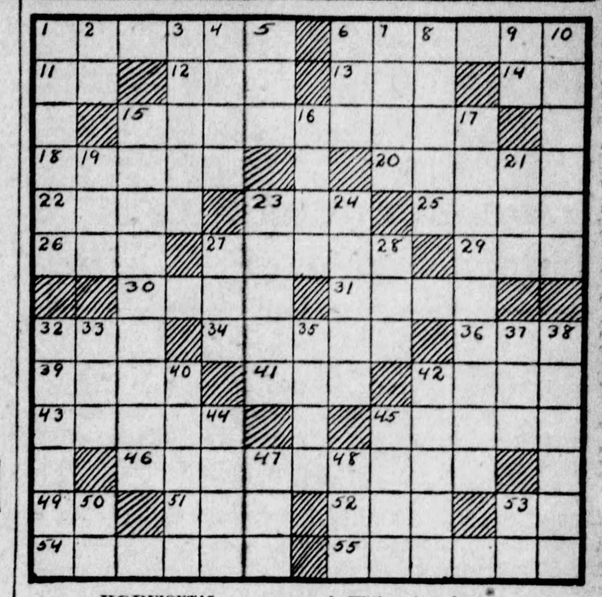

HORIZONTAL.

1—Who was the founder of the Hapsburg dynasty?
6—Receding.
11—Plural suffix.
12—Climbing herb of the bean family.
13—Personal pronoun.
14—Alternative.
15—Who was the first aviator to make a non-stop flight from Washington to Mexico City?
18—Who is the Greek goddess of peace?
20—Escape.
22—What word is associated with the following: Altenburg, Weimar, Meiningin, Coburg-Gotha?
23—What fabulous Arabian Nights bird gave Sindbad the Sailor a ride?
25—Ireland.
26—Ornamental spire.
27—What is the stream of Oblivion in the Lower World, a drink of whose water brings forgetfulness?
29—Mound in golf.
30—Who sent out the dove from the Ark?
31—What is the missing word in this name applied to Ireland: "The Emerald —?"
32—Label.
34—Chessmen of the lowest rank.
36—Pinch.
39—Ceremony.
41—National Educational Association (abbr.)
42—City in Piedmont, Italy.
43—Minute particles.
45—Underground edible tuber.
46—In what Central American republic have United States marines engaged in combat with the rebel forces of Sandino?
49—Whom did Juno, out of jealousy, turn into a heifer?
51—Summit.
52—By or through.
53—Exclamation.
54—Pure.
55—One who teases.

VERTICAL.

1—Alter, modify.
2—Plural pronoun.
3—Think.
4—Smooth, unaspirated.
5—Hobby.
6—With what human organ are the following associated: Cornea, iris, retina?
7—Weary by tediousness.
8—On what instrument is "taps" blown?
9—Did George Washington sign the Declaration of Independence?
10—What American Revolutionary general aided Washington in his campaign in the South?
15—What town in Massachusetts was the scene of the first armed resistance to the British in the American Revolution?
16—What does the geographical outline of Italy resemble?
17—Girl's name.
19—Tap.
21—Kind of tart.
23—What Irish-American actress, named Ada —, excelled in classic and comedy roles?
24—What Oriental country has recently been invaded by Japanese troops?
27—Lick up.
28—S-shaped worm.
32—Involving death or calamity.
33—Island in a river.
35—Assume.
37—Former Japanese statesman.
38—Who was the chief lyric poet of Greece?
40—Gives forth.
42—Order of amphibians.
44—Inhabitant of Scotland.
45—S-shaped molding.
47—Imitate.
48—Suitable, fitting.
50—Exclamation.
53—Masculine pronoun.

Herewith is the solution to Saturday's puzzle.

P	L	A	Y	E	R		R	O	T	A	T	E
R		D	E	M	U	R	E		O	D	O	R
A	L		T	I	L	E	D		P	A	R	A
T	A	N		T	E		A	N		M	E	S
E	N	O	S		D	E	T	E	R		E	
S	A	T	E	D		S	E	V	E	R	E	D
	T	E	P	I	D		S	E	V	E	N	
R	E	S	A	V	E	S		R	E	D	A	N
E		L	E	V	E	R		L	I	M	A	
M	A	P		S	I		A	M		P	E	T
O	N	E	S		C	A	N	A	L		L	U
T	I	R	E		E	V	A	D	E	D		R
E	L	U	D	E	S		S	E	D	A	T	E

(Copyright, 1928, King Features Syn., Inc.)

Cook-Coos by Ted Cook

(Copyright, 1928)

"Al Smith Refuses to Kiss Baby."—Headline.

Campaign managers should stipulate that to be kissed a baby must be 18 years of age.

* * *

BULL-ETIN

(News Item)

"Three hundred sailors are en route to Nicaragua aboard the cruiser Marblehead. Their duty will be to mingle with the natives and create a feeling of good will."

* * *

DAILY RIDDLE

Why is it that optimists turn out to be such liars?

* * *

BATTLE OF THE CENTURY.

(Lamar, Mo., Democrat)

Murley Parker's friends say the bunch that ran Gibson's carnival gave him a crooked deal.

Murley was to stay with the carnival boxer three rounds. If he stayed he was to have all the gate receipts. When it was over Murley was still there.

The referee said the show fighter had it on points, but Murley stuck it out. But the show bunch wouldn't give Murley the money. They took in $27.50.

Murley says he has a game instep, otherwise he would have knocked the bird out.

* * *

Flapper slang, 1911—

"You're too slow to catch cold in an icebox."

* * *

Adam Scoffaw's Journal

This evening my partridge whine for an cigarette until I take quill and cast up figures by arithmetick, or scriveners' magick, shewing that if she but smoke one cigarette an hour by the clock she doth thus consume 8,760 cigarettes in an twelvemonth. So I promise the zaney if she go without cigarettes for an year I will busk her new clothes wringer.

* * *

FAMOUS LAST WORDS

You'd like my husband; he's interested in antiques.

CONTINUED STORY.

"LONDON SOCIETY"

Or Mr. Hardcastle's Friendly Attentions, and What Came of Them.

SYNOPSIS—Elsie De Vaux, happy with babe, fears her husband, Sir Harry Doncaster, is worried about business. Whale oil! Sir Harry is flushed with the prospect of seeing his old childhood lollypop, Miss —, who has just returned from gay Vienna, and sent word to Harry to call around at the first opportunity.

"THE STILL SMALL VOICE."

HOW absent-minded Sir Harry was!—how abstracted!—he seemed to toy with his dainty food, although Elsie had been all morning preparing his favorite dish—spinach croquettes.

"Never mind," said the gentle little wife to herself; "he has some business perplexity that he is too thoughtful to annoy me with," as she passed her hand caressingly over his perspiring brow. Suddenly and without warning, he cried, "Don't do that!"

The puzzled wife, now ashen, stepped back, and in doing so accidentally—

(Continued Tomorrow)

WHY PITTSBURGH IS GREAT
Largest Commercial Coal Plant in the World Operated Here

Pittsburgh Sun-Telegraph

BE A PITTSBURGH BOOSTER
To Your Friends in Other Cities

MONDAY, JULY 30, 1928

Established 1927, by Pitt Publishing Co., Gazette Square, Pittsburgh, Pa. President, William Randolph Hearst; Vice-President and Publisher, H. M. Bitner; Secretary-Treasurer, A. W. Clark; Managing Editor, C. W. Lanziger; Business Manager, Guy T. Viskniski. Entered as second class matter at the postoffice at Pittsburgh, Pa.

National advertising representatives: Paul Block, Inc., 247 Park avenue, New York; Century Bldg., Chicago; General Motors Bldg., Detroit; Little Bldg., Boston; Guarantee Trust Bldg., Philadelphia; 518 Chancery Bldg., San Francisco.

The Associated Press is exclusively entitled to the use for re-publication of all news credited to it or not otherwise credited in this paper and also the local news published herein. All rights of re-publication of special dispatches herein are also reserved.

"The Federated City" Implies Community Unity

"The Federated City" was the title of an address before the building and loan council of the Chamber of Commerce by Morris Knowles, vice chairman of the Metropolitan Commission. The topic of his discourse was support for the amendment to the state constitution which would permit the adoption of the Metropolitan plan of government for Allegheny county.

"The Federated City"—We like the term. It suggests expansiveness, unity, strength. It connotes a totality of civic endeavor toward a broad community interest, such as Mr. Knowles said warranted the support of all citizens of the county in making the Metropolitan plan possible for the great district, the minor divisions of which have so much in common.

As Mr. Knowles pointed out, voting for the adoption of the amendment does not mean the immediate setting up of a Metropolitan district. It merely means that the way will be opened to legislation toward that end. The matter of a charter for the district is one for later consideration.

"The Federated City"—a blazon of enlightened progress! Get behind the Federated City—the city embracing all of Allegheny county, but preserving the independence of all of its cities, boroughs and townships.

How to Protect Workers

Protect Them from Competition Until They Get Started.

Listen to the marvelous production of the silk worm. The poor little caterpillar, born to be boiled alive in its cocoon, produces a thread far stronger in tensile resistance than any steel thread that men can make of the same size. These little worms produce every year 93,343,999 pounds of raw silk, of which this self-indulgent country consumes 80 per cent.

The silk industry supports two million families in Japan, 142,271 workers in the United States. Silk goods manufactured in the United States alone are worth more than $650,000,000.

In discussing the tariff remember that France leads in silks and velvets, because a wise Frenchman, years ago, after the "Field of the Cloth of Gold," forbade the importation of silks entirely, saying, "If Frenchmen want to wear them, FRENCH WORKERS SHALL MAKE THEM."

If Mohammed Returned

Kemal Would Hear from Him.

If Mohammed came back, retaining his ancient power, he would doubtless perform a few miracles that would be unpleasant and annoying for Mustapha Kemal, his successor as boss of Turkey.

Having taken the fez from the heads of Turks and veils from the faces of Turkish women, Kemal now decides that the mosque must have pews, no more squatting on mats or rugs, in bare feet.

And the droning of the Koran by the Mohammedan priests will be supplemented by organ and choir music.

The next step probably will be to equip the picturesque Muezzin on top of the minaret with a loud speaker or broadcasting outfit.

It is amazing what the will of one man can accomplish.

Where French Fought

Romance Dwindles.

A railroad tunnel under the Pyrenees, connecting France and Spain, would amaze and interest the great Charlemagne, who took his soldiers over the Pyrenees and left his best man, Roland, to split the rock with his sword, and die, blowing his horn in the Pass of Roncesvalles.

They were sentimental in those days, the "Song of Roland" tells you in interesting old French that when Roland died 100,000 men fell to the earth in a faint.

Britain Sees Al Smith

But Sees Him Inaccurately.

A BRITISH CARTOON OF GOV. AL SMITH

To see ourselves as others see us is sometimes enlightening, even an inaccurate picture may convey information.

This picture shows how the British "Sphere" sees Gov. Al Smith, of New York, with skyscrapers for a background, mobs at his feet.

Those that know the real picture of Gov. Smith know how different it is from this. Different ears, different forehead, different face. But our own ideas of foreigners are at least as ridiculous as the foreign idea of our prominent men.

A LITTLE ADVANCED THINKING

GOOD MORNING
PUPILS— THIS IS STATION
S-C-H-O-O-L--- NOW TO··· ETC···
RADIO TEACHING TO BE USED BY SCHOOLS THIS FALL
SCHOOLS EQUIPPED TO BE RECEIVING SETS AND AT CERTAIN TIMES WITH AND ON A SPECIFIED WAVE LENGTH WILL BROADCAST LESSONS IN PARTICULAR SUBJECT TO ALL CERTAIN GRADE OF PUPILS
R. F. REAMY

Garrett P. Serviss Says:

The Winds

"Will you kindly explain to me why the earth's rotation affects the direction of the winds as it does?" —H. S., Reedsburg, Wis.

I CAN give you an elementary explanation. It is this: The atmosphere rests upon the solid globe, and, as a whole, turns with it in its rotation from west to east. Consequently the air like the ground beneath it has an inertial motion eastward. But this motion of both air and earth is swifter on the equator than at points north or south of the equator. It diminishes regularly with distance from the equator, and at each pole it vanishes, or becomes zero.

But, the air being fluid, its particles are free, as those of the solid earth are not, to move among one another, giving rise to currents and winds flowing, or blowing, in various directions over the earth's surface.

• • •

Now, suppose that, as shown in our picture, a wind, blowing directly north, starts near the equator, at the point marked "A." The air constituting the wind has, to begin with, the same eastward motion as that of the ground, which, at the equator, is about 1,000 miles per hour. But as the wind continues northward it passes over regions of the solid surface where the speed of rotation is increasingly less than that which the moving air carries with it, by inertia, from the place where it began to blow. Consequently, to an observer on the surface beneath the wind comes not directly from the south but from the southwest, and its course over the earth is turned toward the northeast. Follow the long arrow from "A" and you will perceive how as the wind pursues its northward way the rotation of the earth continually shifts its direction eastward or toward the right hand of its original course. If it should get as far as 60 degrees north the surface under it would be moving only 500 miles an hour eastward, while it would still retain much of the higher eastward motion that it had, with the ground as its place of beginning.

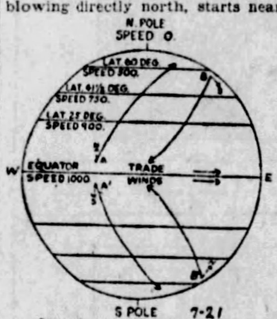

The Earth and the Winds.

A corresponding arrow from the point "A," south of the equator, shows how a wind starting toward the South Pole is similarly shifted into a southeastward course, veering in this case toward the left instead of the right hand of the observer.

• • •

Now, go to the point "B" near the latitude of 60 degrees north, and consider a wind starting from there to blow directly toward the equator. In this instance the air composing the wind moves from a region where the eastward movement which it shares with the earth is only 500 miles per hour, and it moves toward a region (the equator) where the rotary motion is a thousand miles an hour. Consequently as the wind goes southward the surface beneath it is moving eastward at a rate increasingly faster than its own inertial movement in that direction. Thus the course of the wind is changed so that it comes from the northeast.

On the south side of the equator, a similar wind is shifted into a course from the southeast. In a general way it may be said that these winds coming from the direction of the poles are composed of cooler, heavier air than those starting from the equator so that they blow near the surface, and as they approach the equator from opposite sides they form two westward-blowing currents, famous as the "trade-winds" because of the aid they afford to navigators.

(Copyright, 1928, International Feature Service, Inc.)

Isn't It So?

Women are sure to remember the very things men want to forget.

• • •

Even women's figures have now reached the point where they don't lie.

• • •

Most men find no difficulty in letting another man's troubles roll off their backs like marbles off a polished table.

Once Overs

By J. J. MUNDY

Your Vacation

DOES a hurried, anxious spirit predominate when you start on your vacation?

In your automobile trip do you lay out a course which means a stiff run to keep up with planned arrivals?

And then do you race through the country more intent upon making time and avoiding accidents than you are upon seeing the beauties of nature?

When you reach home from such a trip, you wonder why you seem less rested and fit for work than you were before you started.

It should not be difficult to explain this after-effect.

Driving all day at fast speed is hard on the eyes, mind and nervous system.

You are physically tired at the end of each day, but under the impetus of covering ground you cannot relax sufficiently.

It is not until you return home that it comes over you, the strain that you have been through.

A real vacation has no far-away goals each day, but permits stopping at places of interest, when and as the mood dictates.

A well-mapped-out route, casual, easy progress, time to digest the new ideas presented, and you come home a new person.

(Copyright, 1928, International Feature Service, Inc.)

The Rhyming Optimist

By ALINE MICHAELS

Praise of Folly

WHILE some frothy bit of folly
Can defeat old melancholy
And can leave a trail of laughter
In its wake,
Who would let his days be gloomy
When the world is all so bloomy
And its joyousness is wholly his
to take?

Wisdom is a solemn matter
And at times mere idle chatter
Can do more to make the hours
swift and gay
Than the lore of saints and sages
Who have blessed earth through all
the ages
Since the dawn of learning flowered in Cathay.

For the need of something merry,
Something that is light and cheery,
Wakes and stirs sometimes in every
human heart,
So I sing the praise of folly,
Laughter, song and all things
jolly;
May no wisdom ever come to take
their part!

Stars and Stripes

The doctor who says kissing is good for us has us half-cured at the outset.

* * *

China asks that we recognize her. If she acts like a lady we might even flirt with her.

* * *

"Torrid puppies" have become an attraction at the seaside resorts. They are the little feminine "hot dogs" that sizzle on the sands.

Great Passages from the Bible

The Ten Commandments

(Exodus 20; 1-17)

AND God spake all these words, saying,

I am the Lord thy God, which have brought thee out of the land of Egypt, out of the house of bondage.

Thou shalt have no other gods before me.

Thou shalt not make unto thee any graven image, or any likeness of anything that is in heaven above, or that is in the earth beneath, or that is in the water under the earth:

Thou shalt not bow down thyself to them, nor serve them: for I the Lord thy God am a jealous God, visiting the iniquity of the fathers upon the children unto the third and fourth generation of them that hate me;

And shewing mercy unto thousands of them that love me, and keep my commandments.

Thou shalt not take the name of the Lord thy God in vain: for the Lord will not hold him guiltless that taketh his name in vain.

Remember the sabbath day, to keep it holy.

Six days shalt thou labour, and do all thy work:

But the seventh day is the sabbath of the Lord thy God: in it thou shalt not do any work, thou, nor thy son, nor thy daughter, thy manservant, nor thy maidservant, nor thy cattle, nor the stranger that is within thy gates:

For in six days the Lord made heaven and earth, the sea, and all that in them is, and rested the seventh day: wherefore the Lord blessed the sabbath day, and hallowed it.

Honour thy father and thy mother: that thy days may be long upon the land which the Lord thy God giveth thee.

Thou shalt not kill.

Thou shalt not commit adultery.

Thou shalt not steal.

Thou shalt not bear false witness against thy neighbour.

Thou shalt not covet thy neighbour's house, thou shalt not covet thy neighbour's wife, nor his manservant, nor his ox, nor his ass, nor anything that is thy neighbour's.

Tales that are Told

Worst Story I Have Heard Today

By WILL ROGERS

SOMETIMES you can reform a guy, and other times you can't. Well, for instance, there was a prison where they had a course of lectures for convicts that expected maybe to be let out inside of the next year or so. The warden brought in men of all kinds of trades and professions to talk vocational guidance and such things.

After each lecture the convicts was allowed to ask questions, so they could learn something about whatever kind of a job they was interested in. One speaker was a banker, and he explained all about the kind of jobs trustworthy men could get in banks, and how money could be saved a little at a time by depositors. After he was through and questions was started one big bum spoke up and says:

"I been in here a long time, mister, and I've missed out on a lot of progress. Is anything been invented yet that will cut through them manganese steel vaults without making too much noise?"

What Brand?

IN THE club a man was holding the attention of a small knot of men by announcing the fact that he could tell any brand of spirit by just tasting it.

Several glasses of different spirits were put before him, and each time he gave the correct answer.

Then suddenly a youthful member offered him a glass containing a white liquid and asked him to taste it.

"Good heavens, you idiot!" shrieked the other, after the first sip. "That's petrol!"

"I know," came the imperturbable answer; "but what brand is it?"

New York Day by Day

by O. O. McINTYRE

NEW YORK, July 30.—Diary of a modern Pepys: Out in the weltering heat and a teamster stopped to hold a pack of ice to a horse's head and it somehow brightened the day. And in a midtown block a fire was raging, the first I have witnessed in a year.

In the afternoon to call on Annette Harvey and her mother, once neighbors in my home town, and also to see Gene Markey, although a Chicagoan, is a gazetteer for quaint eating places in Manhattan. Afterward for a benzine buggy ride with Pat and Bob Brinkerhoff.

To dinner with Albert Keller and his wife and Josef Stransky, the orchestra leader, and his wife, and afterward we looked at the Keller collection of porcelains, bronzes and primitive paintings, probably the most unique for its size in the world. So to bed.

* * *

There is the story of a vaudeville trapezist whose act was climaxed by swinging out over the audience suspended by the back of his head. He had been opening shows for years with never a round of applause. One evening while he was in the climax of his act a famous man entered the box of the theater. There was a wild burst of applause. And the acrobat took a bow.

* * *

Another little story with a wisp of drama concerns one of the most beautiful actresses on the stage. She was divorced from her husband but remained friends. Several years later he married again and telephoned to ask if he might bring his bride to call. She acquiesced and selected the oldest and most unbecoming frock she owned. This she donned, removed all cosmetic artifices, arranged her hair in a most unattractive manner, and greeted her visitors. She explained afterward it meant only a few moments in her life and she desired to make her wifely successor as comfortable as possible.

* * *

A famous New York landmark passes in the tearing down of the red-bricked Spanish flats facing Central Park on Fifty-ninth street. They were the first apartment houses in a city that now has little else. The flats were 10-storied, and a big hue and cry arose that such tall buildings were depriving the city of sunlight.

* * *

Theaters here are now built without stage boxes. In another day boxes were considered the choicest locations, even though they only gave a quarter view of the stage. In late years they are occupied chiefly by out-of-town dramatic critics and friends of the management who think they should see the show free.

* * *

Beauty salon sign: "Free talk Tuesday on 'Goodby Yesterday—Hello Now.'"

* * *

And underneath a sign in a cafe window heralding: "Milk from contented cows" some wag scribbled "and bacon from worried pigs."

* * *

A young scribe lured to Hollywood by propaganda the movies wanted young new blood has returned to New York. "I'll say they want young new blood," he said, "and when they find it they shed it."

* * *

Writing for the movies looks easy, but either it is about the most difficult of all writing or requires a special gift. Some of the most famous novelists, playwrights, magazine and newspaper writers, press agents, ad sloganists and doubtless a few Polynesian pith eaters have been dismal failures in the scenario departments.

* * *

Writes W. C. N., a traveling salesman: "I inquired of the clerk in the hotel in your home town, Gallipolis, O., if he knew you. He said he didn't, but thought one or two of the very old settlers did."

Jerkins, fresh horses and my fowling piece! There has been dirty work at the crossroads.

(Copyright, 1928, McNaught Synd., Inc.)

The Private Secretary

By DR. FRANK CRANE.

In a sense the private secretary occupies a position that is closer to you than that of any relative.

If she is an observant person she not only knows your habits and your little peculiarities, but she knows the nature of your mind, she knows about what you will do under certain circumstances.

Sometimes her advice is more valuable to you than would be that of a wiser person.

A good private secretary is loyal to you and to your interests. She looks after details that would be annoying to you.

She has her own life to live and her own interests to conserve, but in every way she places your welfare above her own.

If you have such a good and faithful secretary you are to be congratulated. It is she who will be responsible for much of your efficiency.

A man at the head of things must keep his eyes, necessarily, upon the main issues, and he is apt to overlook the details, but often it is these details that are of extreme importance.

If you forget some engagement or fail to answer a certain letter it might cause you considerable embarrassment. It is she who prods your memory and sees to it that these things are not overlooked.

Often she is one of the most important employes in your establishment and her place could not be easily filled.

It is well, therefore, to respect her personality and to pay her well. That you will always treat her courteously is assumed as a matter of course, but we are all too selfish and sometimes are inclined to impose upon those nearest us simply because they are always faithfully at their post.

Let her ever be reminded that you regard her with human sympathy and respect.

If possible let her have some little interest in your business in order that she may still more regard your affairs as her own.

It may not be necessary or inevitable for you to fall in love with her, but at least you can treat her with all that respect which is due a woman.

Because of that womanly mind she perhaps understands you in some ways better than you do yourself, and because of her womanly intuition she can see pitfalls before you to which you would be blind.

She can have a genuine interest in your welfare without being in love with you. She can admire and respect you and still love some one else.

Who can tell how much the ways of business have been smoothed and bettered because of the private secretaries!

As with every other relation in life your relation with your private secretary cannot be kept wholesome unless you yourself are decent and straight.

(Copyright, 1928, McClure Newspaper Syn.)

OH, THESE WOMEN!

By LEOLA ALLARD

JOHN R. VOORHIES, of New York Board of Elections, 99 years old, says even if it brings the whole feminine world down upon his head he must say that women are derelicts of humanity, shunning the great work for which God put them on earth.

He is probably right. But it would be interesting to note how many children would be born if the men bore them. And it is also interesting to note that at the time the children are born about nine-tenths of the fathers stay away from home.

A few visits to lying-in hospitals might make these critics a little softer toward our sex.

A prize fight in the summer time, when there is a nice cool porch at home, with a radio in one corner, might explain a slight drop in gate receipts. The women like their fights this way. They get all the thrills of a close-up view, and none of the bluggy part that so distresses them.

Twins born on the day of the fight were named Tom and Gene. By their father you may be sure. Wouldn't it be comical if they grew up to be preachers and thought prize fighting an unholy spectacle? By the time they have grown everybody will feel just about that way.

The "one-man university" says: "The silhouette is the fashionable figure, so get your rubber suits, ladies, and begin to perspire—unless you have common sense."

But a fat woman is what nobody loves, and no woman wants to have common sense as long as that is true. Women with too much common sense always trail along at the end of the procession.

Men wish all women had common sense. Then they would be safe from invasion. They are scared to death of the women with pretty faces, lovely clothes and insinuating manners. They mow them down.

A high school girl came home the other day and told her mother: "My mathematics professor is in love, mother, with a woman who likes cave men. So he has taken up handball."

If he doesn't win on that, there is still ping pong and croquet.

Thanks, Judge!

A CHICAGO judge has ruled that no woman may equitably sue another woman for alienation of a man's affections unless the evidence is unmistakable that the woman sued went out after her prey with harpoon and a dragnet, so to speak.

In other words, according to the judge's view, man is normally the hunter in this sport and woman the hunted.

This is a view which does credit to the same judge's chivalry and at the same time voices his admiration for man, strong-willed man. What becomes of Shaw's "superman" theory—which is woman? Or of Byron's "Man's love is of man's life a thing apart: 'tis woman's whole existence"? But we go along with the judge. He has paid a compliment to the male sex.